Today

Sic Transit Gloria N. Y. C. Taxes, Taxes, Taxes Bombing Planes, Busy 12 Against 600

By Arthur Brisbane

IF STOCK MARKET prices interest you, this is real news. The New York Central railroad, one of the best and most ably managed in the United States, passed its dividend yesterday for the first time in 60 years. The stock sold in 1929 above $250. It sold yesterday for $25. "He hath put down the mighty" with a vengeance.

The United States must do something ABOUT and FOR its railroads.

They have made mistakes. So has everybody else, from the top down.

For the nation to be indifferent to the troubles of railroads is as foolish as for an individual to be indifferent to hardening of his arteries. Railroads are the arteries and veins of the physical, industrial and commercial national body.

It is absolutely essential to the public welfare that railroads have whatever financial assistance they need, also important that they be managed by the railroad men, that understand railroads, and those men not held in bondage by official theorists.

Those for whom the words "income tax" have hitherto meant nothing, except the pleasant loading of national expense on to the bigger pocketbooks, will take an interest in those words hereafter if Mr. Mellon's proposals go through.

He would add one million seven hundred thousand to the number of income taxpayers, and income taxpayers now "in the low brackets" will find their tax raised. The fact that it is necessary for those hitherto exempt to carry their share of the burden will not seem a good reason.

China reports two more air bombings by Japanese fighting planes. One village was struck by 21 bombs, another village, Tawa, was riddled by seven bombs, and raked by machine gun fire from the planes.

Chinese residents of Chinchow are frightened by Japanese planes flying only 30 feet above their roofs.

The Chinese are learning about modern war, and our government ought to be learning about it also.

There are three things important in war: courage, airplanes and submarines.

Great is the power of the armed, lawless Chinese bandits, having a red flag, held up the Peiping-Mukden Express. Six hundred passengers, Chinese and foreign, including some Americans, stood humbly and submissive while the bandits took their money, jewelry and overcoats.

There is a lesson in prepared-ness there. If the 600 passengers had been armed, the 12 bandits would have held up some other train.

The Manchester *Guardian*, of late years the most powerful of England's old-fashioned newspapers, ardent, unceasing supporter of the League of Nations, has changed its mind suddenly. It now discovers that the League is a failure, and the Chinese-Japanese trouble proves it.

It needs no gloat to come from the grave, or Manchester Guardian to tell us that.

John J. Raskob, chairman of the Democratic National Committee, tells a luncheon to appoint "Minute Men" to work for the Democratic party, that he foresees a long Democratic era in the United States.

Mr. Raskob is very able; he proved it long before he went into politics, and he knows that what the Democratic party needs is not "Minute Men" but FOUR-YEAR MEN, able to look ahead, work hard and keep at it.

Democrats won't have any long tenure of national offices unless they can stop fighting inside the party and come to the starting line NOT with their fingers entwined in each other's hair.

Germany has made up her mind to do things instead of merely talking. While she could borrow hundreds and thousands of millions from simple-minded bankers here and in England, everything was simple. She borrowed three billions, paid France two and one-half billions, spent the five hundred millions on many things, including athletic fields and housing projects.

Now, easy money days are gone, Germany cuts civil official salaries, appoints a commission to decide at what prices life's necessities shall be sold. Interest rate on bonds, mortgages, loans, and even doctors' fees, are reduced by law. And no real estate sale can be forced by foreclosure or otherwise, unless the owner gets at least 70 per cent of the property's value. That will interest many Americans that find themselves "foreclosed" out of house and home.

Copyright, 1931, King Features Syndicate, Inc.

EXTRA

WEATHER

Partly cloudy tonight and Friday; not much change in temperature. Moderate south to west winds. Minimum temperature tonight will be near 35.

Sun rises 7:01; sets 4:13.
High tide 11:50 a. m.

The American is the only Boston daily paper using Universal Service and International News Service.

BOSTON EVENING AMERICAN

A HOME PAPER FOR PEOPLE WHO THINK

VOL. 28—No. 220 Entered as 2d Class Matter at Boston P. O. Published Daily by H. S. Newspaper Pub. Co. BOSTON, THURSDAY, DECEMBER 10, 1931 2 CENTS ZONE PRICE 3 CENTS

7 PM STOCKS RACES SPORTS COMPLETE

BLUEBEARD GETS DEATH

LATE NEWS FLASHES

Race Results and Sports

30 P. C. FOR REVERE DEPOSITORS

In line with the suggestion of the Boston Evening American, a loan of 30 per cent to the Christmas savings department of the closed Revere Trust Co. was arranged today in the office of Bank Commissioner Guy. The arrangement followed a meeting of bankers with Guy and will be carried out by an unnamed bank. Full details will be known tomorrow. Approximately 5000 depositors will be aided.

BASEBALL MAGNATES TO CUT SALARIES

Chicago, Dec. 10 (AP)—Due to decreased attendance and business conditions, baseball players' salaries will be reduced next season. The club owners of the American and National leagues in joint session today reached this agreement. The 1932 major league season will open April 12 and close Sept. 25, with a schedule of 154 games, the same as last year.

TREADWAY THINKS HOOVER TAX FIGURES TOO LOW

Washington, Dec. 10 (AP)—A staunch administration supporter—Treadway of Massachusetts—told the House today he was not at all convinced income tax exemptions should be put as low the President recommended.

GUZIK, CAPONE AID, LOSES FIGHT AGAINST JAIL

Chicago, Dec. 10 (AP)—The U. S. Circuit Court of Appeals today upheld the conviction of Jack Guzik, business manager of the Capone liquor-gambling-vice syndicate, as an income tax dodger.

SEEKING PEACE IN MOSES ROW

Washington, Dec. 10 (AP)—Senator Watson today eliminated himself as a compromise candidate for president pro tempore in the row over re-election of George Moses and began conferences looking to a settlement of the dispute.

GIRL HIGH JUMPER CHAMP SECRET BRIDE

Toronto, Ont., Dec. 10 (AP)—Ethel Catherwood, world's champion girl high jumper, who is known as the "Saskatoon Lily," has been married for more than two years to James McLaren, a young Toronto business man, it became known today.

INTERNATIONAL TELEPHONE ORDERS DIVIDEND

New York, Dec. 10 (AP)—International Telephone today declared a dividend of 15 cents a share, payable Jan. 15. Three months ago a dividend of 25 cts. was paid.

EX-SPANISH POLICE HEAD MAY BE U. S. ENVOY

Madrid, Dec. 10 (AP)—Angel Galarza resigned as director of Spanish police today and the government offered to appoint him ambassador to the United States.

ACCUSED DRY AGENT QUITS

Washington, Dec. 10 (INS)—Frank E. Hertzig, special investigator for the federal prohibition bureau, has resigned. His resignation has been accepted. Charges had been made against Hertzig.

FIVE NEW ORLEANS RESULTS

Three races paid 156.00
Five races paid 205.00

RACE RESULTS AT NEW ORLEANS

THIRD RACE—Clownish 57.00, 19.80, 6.40; Sporting Blues 4.00, 2.60; Voltmeter 5.60

FOURTH RACE—Stimulator 3.40, 2.60, 2.20; Thundertone 3.40, 2.60; Sand Wrack 2.60

FIFTH RACE—Elizabeth Bolla 5.20, 4.80, 3.00; Miss Onine 10.40, 4.80; Deemster 4.00

(Early Races and Race Scratches on Page 18)

62-YR-OLD BOSS SUES WIFE, 35

Salem, Dec. 10—He is both her husband and her employer, but Charles S. Cogley, 62-year-old art dealer, started action today to give up the former identification, when he filed suit for divorce in Probate Court.

Cogley charges in his divorce suit that Mrs. Cogley deserted him more than three years ago.

She is living with her mother, while he has rooms near his Salem art shop.

The couple were married on Oct. 18, 1917, when Cogley was 48 and she was 21. She is a clerk in his art shop.

Good News

In the Day's News

(Further details elsewhere in this edition.)

STUTZ SALES announced during the New York Automobile salon were largest the company ever made at annual showing.

CAR LOADINGS of New York Central and Pennsylvania both show increases for past week.

WARNER Aircraft Corp. expands by acquisition of Aircraft Products Corp.

FIRST National Stores reports tonnage volume sold in 4 weeks ended Nov. 21 rose 14.34 per cent over total in like 1930 period.

ALLEN & Fisher report cigar business in cheering volume.

Rich Salem Man Dead in Garage

MISSING CO-ED IS SAFE IN MONTREAL

Esther Pitts, Missing Since Sunday From Vermont, Phones She Was Kidnaped

Burlington, Vt., Dec. 10—Esther Pitts, Vermont University co-ed missing since Sunday, telephoned to her mother from Montreal today and sobbingly related an incoherent story of having been kidnaped, held captive and finally released.

The call was received by the mother, Mrs. E. R. Pitts, in her Colchester home.

Mrs. Pitts immediately telephoned Burlington police to report the girl was safe. She reported the call was made from a drug store station, from which the call was made, and safe for her until the family arrived.

The friend, relative of a Colchester resident, went to the station, met the girl, and took her to the Montreal home, telephoning that she was safe.

Mr. and Mrs. Pitts and James Wood, Boston detective agency, left for the search for the college, left immediately for Montreal.

SEIZED IN BURLINGTON.

Mrs. Pitts said her daughter was hysterical and talked incoherently but gave the impression that she had been seized in Burlington Sunday night, shortly after she left the home of Rev. H. O. Tatum, where she boarded, and carried to Montreal in an automobile.

An hour before Miss Pitts' whereabouts was determined, Stanley Concord of Colchester, now, near the girls' dormitories of the college, reported to police that Sunday afternoon he had seen a closed car bearing Quebec number plates "cruising" in an attempt to pick up students.

Miss Pitts, 20, blonde and brilliant sophomore in the teachers college of the state university, vanished shortly after 4 p. m. Sunday afternoon.

EXHAUSTIVE SEARCH

No definite clue regarding her whereabouts was received until she telephoned today.

Police and private detectives were aided in the search for her by her college chums, led by Lester V. Peck, her most intimate male friend.

She was recently described as "the ideal college girl," who neither smoked, drank nor petted, in an article written for a Colchester Christian Endeavor magazine by Rev. A. Ritchie Lowe, a Colchester minister.

Dill Demands Probe of R.K.O. Financing

Washington, Dec. 10 (AP)—Senator Dill, Democrat, Washington, today introduced a resolution for investigation of the Radio-Keith-Orpheum Corp. refinancing, which he described as "unfair" to the stockholders.

He said those interested had been in communication with him and in fairness to them he would let the resolution lie on the table pending developments.

France Gains Million in Only Five Years

Paris, Dec. 10 (INS)—New census figures today gave France a population of 41,835,000, an increase of 1,100,000 during five years.

During this period the foreign population showed an increase of 400,000, now totaling 2,881,000.

Zamora Farm Boy, President of Spain

Madrid, Dec. 10 (AP)—Niceto Alcala Zamora, a farmer's son, was elected first Constitutional President of the Spanish Republic by vote of the National Assembly tonight.

Starr 'Leap to Death' Is Revealed

EXCLUSIVE

Copyright, 1931, by the Boston Evening American

New York, Dec. 10—With the finding of an eye-witness to the death of Starr Faithful, the madcap beauty of Greenwich Village, the mystery which rocked Boston has been solved to the satisfaction of the Nassau County authorities, the Boston Evening American learned exclusively today.

This eye-witness told the Nassau county investigators that he saw the body of the girl lost, Faithful, pitch forward headlong, as on the morning of June 4.

The name of the vessel is being withheld on request of the authorities until they make a formal announcement of their solution.

But it may be said that the amazing part of the solution is that this is a case which will be considered in the investigation, although Starr's reckless conduct aboard other ships played an important part in the inquiry that followed her mysterious death.

The scantily clad body of the former Boston society girl was found on the sand at Long Beach, L. I., on June 5, three days after

(Continued on Page 9, column 2)

1100 GET JOBS IN FALL RIVER

Fall River, Dec. 10 (AP)—Two units, the only divisions of the Berkshire Fine Spinning Associates in Fall River remaining closed, will reopen Monday, giving employment to 1100 to 1200 operatives.

Notices were issued by the company today that the Parker unit, which has been closed during the past four weeks and which employs about 500 workers, and the Kerr unit, employing 600 to 900, would recommence operations.

With the reopening of these units all the Fall River units of the corporation will be operating for the first time in several years.

Brunswick, Me., Dec. 10 (AP)—The Cabot mill, manufacturers of finished cotton goods, posted notices today that the mill, which has been on a curtailed basis of production for months, would resume full time operation at once. The mill normally employs from 1000 to 1200 workers and the new schedule will call for day and night shifts.

In Today's American

Amusements	10, 11
Classified Ads	20
Comic Page	20
Crossword Puzzle	11
Death Notices	21
Daily True Story	13
Edgar A. Guest	22
Editorial Page	22
"Embers of Love" (Story)	13
Political News	12
Radio	19
Society	8
Sports	17, 18
Seldes, Tres to Type	19
Sobol, Voice of Broadway	18
Prof. Rogers, This Is Life	13
Girl About Town	8
Towne, Books	8

Walsh Asks $5000 to Keep Up Smith Fight

Washington, Dec. 10 (AP)—An appropriation of $5000 to carry the Senate battle with President Hoover over Chairman Smith of the power commission to higher courts was sought today by Senator Walsh of Montana. Justice Gordon of the District of Columbia Supreme Court recently held that the Senate had no right to reconsider Smith's nomination after once having approved it.

HOOVER 'AID EUROPE' PLEA ASSAILED

President's Request for Debt Moratorium Condemned by Democrats

Washington, Dec. 10—President Hoover asked Congress today to open the way for further war debts revision, saying it was required in the "economic emergency."

This view was embodied in a message submitting his formal written proposal for ratification here next Tuesday, when the European payments again fall due.

Congressional leaders were said the deliberation is not to give the suggestion a quick action impossible.

There was no comment on the proposal being rejected, because, despite the Senate fight against it, Johnson of California.

JOHNSON PLAN ADOPTED

Johnson's resolution for limiting the amount of foreign securities that our country was adopted without debate, even while a message stood in the way bearing the President's recommendation.

In the House immediately after the message was read a heated attack upon the President's proposals was launched by the Democrats with several notes of approval from the Republican side.

A formal joint resolution for ratification was introduced by Senator Smoot (R.) of Utah. It was referred to the Senate finance committee of which he is chairman.

The resolution provides for postponing debt payments in the current fiscal year and repayment over a period of ten years from Austria, Belgium, Czecho-Slovakia, Estonia, Finland, France, Germany, Great Britain, Greece, Hungary, Italy, Latvia, Lithuania, Poland, Rumania and Yugo-Slavia.

FRANCE DEMANDS CUT

Meanwhile, the State Department disclosed receipt of formal notification from the French government of its position that reparations revision must be accompanied by a comparative scaling down of war debts.

When the House reading clerk reached Mr. Hoover's statement:

"I do not approve in any remote sense of the cancellation of the debts to us," there was applause from the Republican side.

At the White House and State Department officials awaited fuller information on the proposal by

"Legs" Diamond on Trial Once More

Troy, N. Y., Dec. 10 (AP)—Jack "Legs" Diamond, who has been busy with the law since the State of New York began to look into his gang activities, went on trial today on a kidnaping charge which carries a sentence of 10 to 30 years if he is convicted.

The charge against Diamond is the outgrowth of the state's investigation of racketeering in the Catskills and is based on an attack on Grover Parks, a truck driver, and his assistant, James Duncan.

Weds Secretly

Mrs. Geraldine Stone Borre, who has just wed a Russian count after secretly divorcing Peter C. Borre, a state attorney in Mexico. News of her marriage to a Russian nobleman came as a surprise to her Boston friends today.

Story on page 9

MONOXIDE KILLS SALEM MAN

John F. Kuster, 47 wealthy treasurer of the Andrews Paper Co., India sq., was found dead late today, a victim of carbon monoxide gas in the garage of his home, 5 Chestnut st., Salem.

Harvey Barnes and George Toft, gas company employes, discovered him, half-reclining on the running board of his automobile. They were called to trace a supposed gas leak.

The ignition of the machine was on, but the motor had stopped from lack of gasoline. The hood was raised and tools were strewn on the floor. Death was pronounced accidental.

SINO-JAPANESE PEACE VOTED

Paris, Dec. 10 (INS)—A resolution to end the Sino-Japanese conflict in Manchuria was adopted by unanimous vote of the League of Nations Council today.

It calls for withdrawal of Japanese troops within the railway zone as speedily as possible and provides for a neutral commission to study the entire situation and report back to the Council.

Japan accepted with the reservation that the resolution should not interfere with her pursuing bandits or protecting her citizens in Manchuria.

Dr. Alfred Sze said China must reserve the rights to which it is entitled under the league covenant.

Chairman Briand expressed his thanks to the United States for collaboration to bring about peace.

Brokers' Loans Off $30,000,000 in Week

Washington, Dec. 10 (AP)—Loans to brokers and dealers held by New York Federal Reserve member banks for the week ended Dec. 9 were announced by the Federal Reserve Board today as $890,000,000, a decrease of $30,000,000 under the preceding week.

JURY FINDS HIM GUILTY IN LEMKE MURDER

Bay State Woman Slain for Money on Love Trip; He Still Faces Other Charges

Clarksburg, O. Va., Dec. 10 (INS)—In an orgy [illegible] hanging for Harry Hughes Powers,

A jury brought in a verdict of first degree murder against the strangler of Mrs. Dorothy Lemke, of Northboro, Mass., today at 5:08 p. m.

Powers had been smoking and chatting with his counsel before the verdict. But he sobered and declined as the fateful words were read.

Hanging is mandatory under the law.

Both sides completed their case at 11 a. m. and Judge John C. Southern began reading instructions to the jury.

Judge Southern pointed out the jury could bring in a first degree murder verdict based on circumstantial evidence.

3 POSSIBLE VERDICTS

The court also emphasized that a presumption of innocence must be held. Judge Southern outlined these five possible verdicts:

Murder in the first degree, murder in the second degree, voluntary manslaughter, involuntary manslaughter or not guilty.

In the jury procedure, the court's charge is delivered prior to counsel's summation. After Judge Southern had concluded his charge he gave each side one hour and 15 minutes for argument.

A great crowd again tried to gain admittance.

Powers today had the first chance of his trial to gloat a little over developments. The defense scored a minor victory by forcing a freshfaced youngster to admit he was wrong in part of his testimony.

POWERS GROWS MERRY

And Powers gloated with gestures. He tapped his feet merrily, slapped his thighs, grinned all over and swung back and forth in his swivel chair.

The occasion was the contradiction of the testimony of Harry Degler, that he was sure it was on July 31 that he saw Powers on the road near the Quiet Dell "murder garage."

CONFESSION IGNORED

The importance of this point is related to the claim of Powers that he was in Uniontown, Pa., and Hagerstown, Md., on July 31. He denied being on the Quiet Dell road.

The state has ignored the written and oral confession of Powers that he slew Mrs. Lemke and Mrs. Asta Eicher of Park Ridge, Ill., and the latter's children.

Revere Trust Assets Set at $1,870,889

Book values of the closed Revere Trust Co. assets total $1,870,889.49, according to a report filed in Supreme Court today by John W. Crawford, liquidating agent.

Crawford said savings deposits amounted to $968,999.62 and commercial assets $901,889.87.

Balances and Receipts

Washington, Dec. 10—Today's Treasury balance $83,183,834; U. S. customs receipts $7,721,315.

DEMOCRATS AND INSURGENTS DOOM HOOVER TAX PLAN

COALITION IS TO PASS BILL OF ITS OWN

Condemns the Proposal to Add 1,700,000 Income Rate Payers for the Benefit of Rich

Highlights in Congress today are as follows:

1—Democrats and Republican insurgents of Senate and House combine to shelve the Hoover-Mellon tax increase program and plan to offer a substitute measure.

2—Democrats want the income tax to apply to earnings of next year instead of those of 1931 and seek to extend the period for balancing the budget to four years instead of two, as proposed by the President, and to suspend national debt retirement for a few years.

3—The insurgents oppose Hoover plan for adding 1,700,000 to present income taxpayers by reducing the exemptions to $2500 for married and $1000 for single persons.

Washington, Dec. 10—The Hoover-Mellon tax program seemed doomed today, even before Congress formally considers it.

Democrats and Republican insurgents in control of House and Senate prepared to draft and force through a rival plan.

The Democrats want to apply tax increases to incomes earned next year, instead of those earned in 1931. They want to extend the balancing act over three or four years, instead of the proposed two-year period. They want to save the impoverished classes of citizens from all taxes.

The insurgents object to any reduction in income tax exemptions and demand the increase be levied principally against the rich. They join with the Democrats in opposing some of the "nuisance" taxes suggested by the President.

The Democrats are said to favor a bond issue to meet this year's deficit, postponement of all debt retirement payments for a few years, limitation of income tax increases to incomes earned next year, and imposing a few "nuisance" taxes.

The insurgent position was summed up by Senator Blaine (R.) of Wisconsin. He said bluntly:

"The Hoover plan would make the poor take care of the poor. That's the effect of his recommendations. We'll fight it."

NORRIS STATEMENT

Senator Norris (R.) of Nebraska, insurgent leader, added:

"We will oppose any reduction in income tax exemptions. We will have a tax increase program of our own, featuring increased taxes on big incomes of individuals and increased taxes on huge estates."

The new $500,000,000 Reconstruction fund proposed by President Hoover is one of the measures seeming to carry enough favor for victory. So is the home loan discount system, the recapitalization of Federal land banks and the revision of the national bank laws.

A definite stand, however, has developed against the recommendation for liberalizing the Federal Reserve System's rules for discounting of paper.

Drys Warn Congressmen, Demand Drastic Amendments

Washington, Dec. 10 (AP)—In the ultimatum that any member of Congress who votes to re-submit prohibition for a referendum to the states will be considered a "wet" was served upon wavering Congressmen today by the National Conference of Organizations supporting the Eighteenth Amendment.

The affiliated dry organizations drew up a memorandum program which they will try to have Congress enact. It embraces:

Passage of a drastic enforcement act in the District of Columbia.

Protection by Congress of "whatever money and men may be needed to enforce prohibition.

Prohibition of wort, malt and fruit concentrates intended to be used in the manufacture of intoxicants.

Stricter regulation of alcohol production.

Appropriations for prohibition propaganda.

Legislation to make padlock injunctions more effective.

Education in the public schools that liquor is a narcotic and habit-forming drug.

Grandi Lauds U. S. Effort to Aid World

Rome, Dec. 10 (AP)—Efforts of American statesmen in the interests of world reconstruction provide "one of the surest courses" for the rehabilitation of nations, Dino Grandi said today in a report to the Senate on his recent visit to the United States.

As Premier Mussolini listened he asserted a "deep confidence" in the work which American statesmen have inspired.

It Won't Be Long Now! -:- By FRANKLIN COLLIER

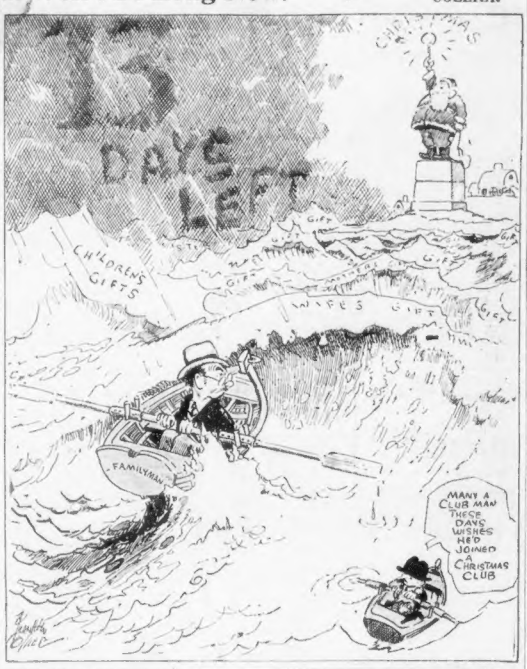

HOOVER PLEADS FOR COURT

Continued From First Page

Prime Minister MacDonald of Great Britain to call a general economic conference. American participation in such a meeting depends on the program.

The position here remains that such a conference must necessarily be called by one of the European powers.

It was said in high sources that pressure from Europe to have President Hoover call such a parley have been stoutly resisted on the grounds that it is the function of Europe to convene the conference and, what is most important, make it a success.

TO REVIVE DEBT BOARD

President Hoover's message to Congress calls for revival of the commission that funded the war debts and American adherence to the League Court. He said:

"As we approach the new year it is clear that a number of the governments indebted to us will be unable to meet further payments to us in full pending recovery in their economic life.

"Therefore it will be necessary in some cases to make still further temporary adjustments," he emphasized.

Leading off with these recommendations, the message touched upon American relations with much of the rest of the world.

Mr. Hoover ranged from Manchuria to Mexico and from the St. Lawrence waterway to Paraguay. He again urged adherence to the World Court, and vigorous action by the world at large to curb armaments.

"PREVENTED PANIC"

"The effect of this (moratorium) agreement," the President wrote, "was instantaneous in reversing the drift toward general economic panic and has served to give time to the peoples of those countries to readjust their economic life.

"The action taken was necessary. I am confident it commends itself to the judgment of the American people."

The President briefly cited the recent visits to him by Premier Laval of France and Foreign Minister Grandi of Italy, saying their conferences brought out "valuable understandings" of the nature of current problems.

Other than to reiterate America's "responsibility in maintaining the integrity of China" he confined his discussion of the Manchurian situation to a review of steps taken. He withheld other statement pending the decision of the League of Nations council in Paris.

LEAGUE COURT URGED

As to the World Court, the President said safeguards against European entanglements stipulated by the Senate have been obtained "and in the interests of the United States protected." He recalled that for 12 years every President and secretary of state has sought adherence.

There was an expression of hope that negotiations with Canada over the St. Lawrence waterway would result in work upon the project "within a reasonable time."

Much of the body of the message dealt with Latin American affairs. He reiterated the decision to withdraw American troops from Nicaragua after 1932; declared again for the popular government of Haiti with continued United States financial control; expressed hope for a settlement of the boundary dispute between Bolivia and Paraguay. Guatemala and Honduras, and the United States and Mexico.

RANKIN OPENS ATTACK

The House opened debate on the moratorium when reading of the message was completed. The Democrats chose Rep. Rankin, Mississippi, to lead off.

"As long as millions be unemployed, agriculture distressed and the veterans are unpaid," Rankin said, "Congress cannot vote to postpone or cancel a cent of those foreign obligations."

When Rankin asked:

"Are you going to give a dole to those international bankers?" Several "Noes" were heard from Republicans.

"All right, then, you aren't going to vote for this moratorium," replied the Democrat.

Discussing the dole, which topped other subjects debated Wednesday when Republicans charged Democratic speakers with favoring such legislation, Rankin said the Hawley-Smoot tariff was a dole to industry.

"The growth of millionaires from 28 in 1921 to 511 in 1928 was due to the Fordney-McCumber tariff," he continued.

Bills on Everything From Fish to Freedom Pour In

Washington, Dec. 10 (AP)—Bills by the score continued today to crowd their way to committees of Congress. Some introduced in the House today were:

Celler, of New York, to repeal the law forbidding the interstate transportation of prize fight motion pictures.

Schneider, of Wisconsin, to authorize $100,000 for a fish cultural station at Bailey's Harbor, Wisconsin.

Cochran, Missouri, to repeal the Eighteenth Amendment.

Blanton, Texas, to resume athletic relations between Annapolis and West Point.

Smith, Idaho, to authorize $100,000 for a public building at Burley, Idaho.

Butler, Oregon, to authorize $40,000 for an Indian village near the Dalles, Ore.

Cartwright, Oklahoma, to authorize $100,000 for an addition to the federal building at Durant, Okla.

Garber, Oklahoma, to suspend general immigration for 10 years.

Blanton, to permit the President to use the army, navy, marine corps, and militia to prevent smuggling of liquor, narcotics and aliens.

Welch, Republican, California, free the Philippines.

Delegate Houston of Hawaii to establish a coast guard station on the east coast of Maui, Hawaii.

ANTI-WAR PACT URGED FOR U. S.

Paris, Dec. 10 (AP)—France cannot accept any disarmament plan that would reduce her forces in proportion to those of other states whose arms have been increased in recent years, Louis Aubert, of the superior council of national defense, told the American Club today.

He urged that the United States and France organize a permanent peace, and pledged France would participate in any agreement by insuring mutual assistance in case a war should threaten.

The United States can depend solely upon its navy, he said, but France needs the navy, the army and the air force for defense because of her geographical position.

"Since 1921," said M. Aubert, "the forces immediately available to France have been reduced by 42 per cent, and by 60 per cent if the mobile force of 70,000 men is away from home when danger threatens.

"France is the fourth country in total armament expenditures. Great Britain spends considerably more than France does."

1 SLAIN, 6 HURT IN BERLIN RIOTING

Opening of Christmas Truce Is Marked by Political Clashes

Berlin, Dec. 10 (INS)—Clashes between Communists and Fascists today marked the opening of President von Hindenburg's "Christmas truce" among German political parties.

One Communist was killed and two others wounded. Four Nazis also were wounded.

Adolf Hitler, leader of the National Socialists, sought an interview with President von Hindenburg to protest the measures taken by Chancellor Bruening to suppress political opposition.

Hitler and leaders of war veterans' organizations and other political groups were incensed by the decree prohibiting them appearing in public in the military uniforms of their societies.

France Fights Cut in German Reparations

Basel, Dec. 10 (AP)—The Young plan committee was faced today with the flat opposition of France to reduction of Germany's reparation obligations.

The attack was launched by Prof. Charles Rist, noted French economist, who accompanied Premier Laval to Washington for his conference with President Hoover and who is an expert of the Bank of France.

Prof. Rist said Germany's case is invalidated by the very figures submitted by Dr. Carl Melchior, German representative.

Albert H. Wiggin, New York banker, arrived in Berlin today for a conference of bankers at which it is hoped to straighten out the tangle of Germany's short term credits. He indicated his job may take weeks. Other delegates will go to Berlin tomorrow.

DIVORCED PAIR WILL RE-WED

Although he divorced his wife, Victoria, eight years ago because she "was cruel to him," Sigvall M. Ramsland, 52, a watchmaker of Whitlow rd., West Newton, plans to remarry her.

He filed marriage intentions in Newton today.

His divorced wife, who is 37 years of age, lives in Cedar st., Wellesley.

When Ramsland obtained a decree Dec. 14, 1923, he was given custody of their two children, S. William and Robert Ramsland. She was granted $4,200 alimony and her husband was also ordered to pay $25 a month for support of his children.

A 'DEADEYE DICK' IN HOUSE

Congressman Howard, 73, in Post Now to Aid Indians He Knows and Loves

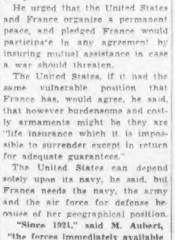

REV. EDGAR HOWARD

Washington, Dec. 10 (A. P.)—Plainsman of the era of "Buffalo Bill" and "Deadwood Dick" is Representative Edgar Howard, 73, Nebraskan, who becomes chairman of the Indian Affairs Committee with the House turnover.

In background and in garb Howard fits the role. His long hair, long-tailed coat, black bow tie and broad-rimmed black hat are, he says, a life-time habit—heritage from Quaker ancestry.

But the old West was not where them reveals a first cousin kinship to the exploits of Col. Cody's shows. His appearance also has a faint resemblance to the late William Jennings Bryan—Howard first came to Washington as Representative Bryan's secretary.

LOVES HIS INDIANS

"From the time I was ten, I have known Indians," drawled Howard today. "In Osceola, Ia., where I was born, my father was in the merchandising and live stock business. He was president of the first longhorns ever driven up from Texas for corn feeding.

"I accompanied him on many cattle drives. Oklahoma was full of Indians and I was the more interested in them because of my Quaker breeding. It was exhibited by my mother in the tradition of friendliness to them, begun by William Penn.

HAS BEEN UNDER FIRE

"And I was personally well acquainted with, and very near to Maj. Frank North, great white chief of the Pawnee scouts in Civil War days. His brother, Luther North, is still my neighbor.

"Those Pawnee scouts were the very eyes of the United States troopers detailed to protect the early settlers."

Howard's own range experiences were always mixed with newspapering, he said. He covered the country as a tramp printer. And 48 years ago he was combining cowboy sharpshooting with editing the Dundy County Democrat at Benkleman. He was twice shot and slightly wounded, he recalled, by people who didn't like what he printed.

All the Indians left in Nebraska Omahas, Winnebagos, Poncas and Santee Sioux—are concentrated in Howard's district, where he still combines newspapering and politics.

Charlie Pays

Miss May Shepard, London publicity agent, who obtained a judgment of $500 in a British court against Charlie Chaplin for work she did for the famous comedian during his stay there. (International Newsreel photo.)

MRS. BORRE IS BRIDE OF COUNT

Mrs. Geraldine Stone Borre, wife of Peter C. Borre, State st., attorney, secretly divorced her husband in Mexico a short time ago and was married to a Russian count in Greenwich, Conn., three days ago, it was revealed here today.

While friends of the couple were surprised to learn of the split and Mrs. Borre's wedding to Count Ivan Nicolaevich Podgorsky-Podgorsky, the news came as "no surprise" to a divorced husband.

Borre added in his nonchalant acceptance of the marriage, that a divorce action of his own in which he charges cruel and abusive treatment, is on the court docket for hearing next week.

The Borres were popular in the younger set of Newton and Boston. They entertained at home and aboard their yacht. Borres acquaintance with many movie stars, whose attendance at his parties made the entertainment distinctive, identified him as a charming host.

"My wife met the count—one of those Russians so plentiful in New York—at a dinner party in my home last June," Atty. Borre said today. "Some friend introduced them. That's how it started.

"Last September she just packed her bag and left my home, and left our daughter Jacqueline with me."

The Borres were married in 1922. The count at one time was a Beacon Hill resident of Boston.

JAPAN TO STAY IN MANCHURIA, SAYS GIBBONS

Noted War Correspondent Finds the Disputed Area Covered With Miniature Forts

Floyd Gibbons, famous war correspondent, has just arrived at Mukden to report the Manchurian conflict for International News Service. Following is his first dispatch:

EXCLUSIVE!

By FLOYD GIBBONS
International News Service Staff Correspondent

Copyright, 1931, by International News Service

Mukden, Dec. 10 (INS)—Hello everybody.

This blast comes from Manchuria and is being written on the train between Seoul, Korea, and Mukden.

We crossed the Korean frontier into Manchuria several hours ago and in the time since then it has been possible to form a strong first impression of this land in which events of tremendous importance in the world are taking place right now. That impression can be fixed in six words, as follows:

Japan is in Manchuria to stay.

Floyd Gibbons

Chinese customs and immigration officials boarded the train at Antung, the first Chinese border town on the Yalu river and inspected baggage and passports. They made the customary manifestations of Chinese sovereignty, but the ground on which this railroad runs appears as much under the control and in the possession of the Japanese as the Panama Canal belongs to Uncle Sam.

LINES ALL GUARDED

Railroads, bridges and tunnels bristle with firmly established permanent defenses.

Gray and white reinforced cement "pill boxes," with ominous black portholes are on all sides. They are surmounted by gray steel turrets, splinted, inverted, with revolving machine gun mounts. Every bridgehead position and every place where the road crosses a river or ravine is guarded by them.

Between block houses of the same material, similarly equipped, with the possible addition of mounts for small-caliber field pieces, dominate the black, smoke-grimed mouths of each tunnel through the mountains.

SENTRIES ON PATROL

A number of railroad stations with space cleared around all approaches resemble miniature fortresses built of red brick and cement, with cement firing walls experimented on the roofs like parapets with castellated battlements and observation towers commanding all sides.

STUDYING A MAP

The seat ahead of me is occupied by an active, short-fat Japanese officer in full uniform with a red band around the crown of his khaki colored visored cap. He wears horn-rimmed glasses and his sharp eyes are studying a map held on the back of a leather dispatch case.

When the train stops soldiers and officers on the platform salute the officer inside through the train window.

Last night when the train pulled out of Seoul station small crowds of men in civilian dress and women in kimonos cheered, shouting "banzais" as they waved farewell to the officers and soldiers on the train.

Later in a modern dining car half a dozen young soldiers accepted an invitation to my table. They drank beer and ate sandwiches, trying to outdo one another in seeing who could eat the most hot foreign mustard without their eyes watering.

PREFERS DEATH

One soldier, wearing a black ribbon and a religious charm around his neck as a protection against death in war, became involved in a joking argument with a companion, who disclaimed the need of a good luck piece, and, unembarrassed, declared his preference for death in the service of his country to survival. There was no kidding about the statement, either—no fooling, no mock or burlesque bravado, but smiling, serious sincerity.

This deep set will to sacrifice on the part of these soldiers and these ever-present pill boxes, blockhouses and fortlike stations guarding the railroad, not forgetting the "apanese mother darning socks, contribute to my conviction that Japan is in Manchuria to stay.

PEOPLE

Who Interest You and What They Are Doing

Aaron Fox to Charge Cruelty in Divorce Plea at Reno

Della Fox

Reno, Nev., Dec. 10—Aaron Fox, brother of William Fox, motion picture magnate, is in Reno for the purpose of securing a divorce from his wife, Mrs. Della Fox, it has been learned.

Specific charges of cruelty are the grounds on which the divorce will be sought.

Fox, who at one time was treasurer of Fox Films, Inc., plans strenuous work on his proposed $10,000,000 producing company.

Russian Reds Scoff at U. S. Variety, Says McEvoy

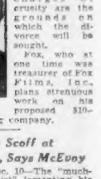

J. P. McEvoy

New York, Dec. 10—The "much-abused Communist" lamenting his fate and that of the world, gets no sympathy, even in Russia, it was discovered by J. P. McEvoy, author and playwright, who returned on the S. S. Ile de France.

"To the real Russian," McEvoy said, the American "red" is nothing but an outright "pink," and does not truthfully represent the Communistic idea.

"Furthermore, they have no interest in, nor respect for him."

Henderson Visits France to Seek "Rest Cure"

Arthur Henderson

London, Dec. 10—Arthur Henderson, Foreign Secretary in the Labor ministry, has left for Cannes, France, to undergo a "rest cure."

His departure, however, will impede his attending the February disarmament conference, at which he will preside.

"I expect to continue as president of the conference," Mr. Henderson said, "unless, of course, I am otherwise requested by the League of Nations Council, which appointed me. I have not heard anything regarding postponement of the conference."

THE REST OF THE NEWS

ROAD'S COST $14,300,000

Seattle, Wash., Dec. 10 (INS)—To build the proposed 2225-mile extension of the Pacific highway from Blaine, Wash., to Fairbanks, Alaska, will cost approximately $14,200,000.

NO SUNDAY SHOWS

New York, Dec. 10 (INS)—Since the Actors' Equity refused to support the movement for Sunday theatrical performances, the League of New York Theaters will abandon attempts to obtain legislative approval, Dr. Henry Moskowitz, adviser, said today.

CANADA SLUMP ENDING

New York, Dec. 10 (AP)—Max William Duncan Herridge, Canadian envoy to the United States, said today that "basic conditions in Canada are already better."

761 GET DAM JOBS

Boulder City, Nev., Dec. 10 (INS)—Work on Boulder Dam was given to 761 men in November, according to federal employment figures released today, and 312 were ex-service men. More than 2000 men are employed on the project.

Nobel Prizes to 3 German Scientists

Stockholm, Dec. 10 (AP)—King Gustave presented to three German scientists today the Nobel prizes for 1931 in medicine and chemistry. They were Prof. Otto Warburg of Berlin, medicine, Dr. Carl Bosch and Dr. Friedrich Bergius, in chemistry. The 1931 physics prize was postponed until next year.

Woman Dies After Chasing Mouse

Laconia, N. H., Dec. 10 (AP)—Mrs. Julia Bissonnette, 60, came home last night to find a mouse at large in her apartment.

She chased it, neighbors say, until she collapsed from over-exertion and died.

Stars in Today's American

O. O. McINTYRE — New York Day by Day
EDGAR A. GUEST — Just Folks
BETTY ALDEN — Beacon Hill Society Gossip
ELSIE ROBINSON — Listen, World!
ROBERT E. ROGERS — This Is Life
CLAUDE G. BOWERS — "Reporting Progress; Politics, Human Misery"
GILBERT SELDES — True to Type
HELEN ROWLAND — Marry-Go-Round

TWO MORE OFFICIALS HELD IN MEDFORD TRUST COMPANY CASE

HOPES TO BE QUEEN OF RUMANS

Prince Nicky Renounces King, Family to Keep 'Commoner' Bride

Mme. Magda Lupescu, former companion of King Carol, who is reported to have forsaken Judaism so she can qualify as Queen of Rumania. She is shown here with her father. She is now living on the royal palace grounds in Bucharest, and by some she already is called "Your Majesty."

TREASURER IS NINTH MAN TO SURRENDER

Only $75,000 Now Needed to Proceed With Reorganization of Closed Bank

E. Earl Blakely, treasurer, and Abel S. Price, former director of the Medford Trust Co., surrendered in Middlesex court today and pleaded not guilty to violation of banking laws.

They were the ninth and tenth of 12 men to surrender in connection with the bank's closing.

Edwin T. McKnight, president, faces extradition from Florida, and two others are yet to be arraigned.

Another result of the bank's closing came today when John C. Hull, director of the "blue sky" division of the Department of Public Utilities, revoked the licenses of Herman J. Keller, broker, and James Rubenstein, salesman, for alleged fraudulent sale of Medford Trust Co. stock to Miss Alice P. Carey of Medford.

Papers for McKnight's extradition were signed by Atty.-Gen. Joseph E. Warner today and sent to Gov. Ely for approval.

Blakely's arraignment came as a committee of depositors saw the need of only $75,000 between them and reorganization of the closed bank.

Faced with a need for $500,000 a few days ago, the committee announced that $175,000 has been raised in addition to the conditional offer of Alvan T. Fuller for a free loan of $250,000. Fuller's offer provides that four or five other men duplicate the amount.

Faced with a need for $500,000 a few days ago, the committee announced that $175,000 has been raised in addition to the conditional offer of Alvan T. Fuller for a free loan of $250,000. Fuller's offer provides that four or five other men duplicate the amount.

110 PARKERS ARE SET FREE BY COURT

Cases Dismissed When Prosecuting Patrolman Fails to Produce Evidence

Chief Justice Wilfred Bolster found 110 parkers not guilty today in municipal court when Patrolman John T. Clifford of Lagrange st. station admitted he had no evidence against them.

Ten others summoned by Clifford paid fines of $5 each after pleading guilty to overtime parking on downtown streets.

In dismissing the 110 cases, because the officer did not see the cars parked or taken away, Chief Justice Bolster said:

"Overshadowing all other considerations is the provision in the bill or rights that a defendant is entitled to be confronted with the witnesses against him."

CONNER'S LOVE IS 'UNDYING'

There was a letter today for May Gledhill, Canadian "ski girl" at the Florida Park, L. I., cottage where she was sheltered by the Malden wife of William Conner, to whom she bore a child without benefit of clergy.

It came addressed to Mrs. Inez Conner, wife of the M. I. T. graduate and once wealthy engineer, now serving a prison term for forgery in a Vermont jail.

For some time, Conner sent in one envelope love letters to both women, who read them to each other.

Today's letter from Conner, however, was for May, who is still in Nassau county hospital, recovering from a nervous break-down. It read:

"My dearest May: I knew you were in the hospital. I received the information in a letter from Inez.

"You know of my undying love for you. As soon as you leave the hospital, pack up and bring the baby, Sonny, to your home in Canada, where we can both as soon as possible. God bless you and take care of Sonny. All my love to you both."

THEY FACE COURT IN CLOSED BANK CASE

E. Earl Blakely, treasurer of Medford Trust Co., who was arraigned today on nine indictments, charging violations of banking law in connection with the closed institution. He was the ninth official of the bank to be arraigned in the case. (Staff photo.)

Abel S. Price, Medford Trust Co. official arraigned today on charges in connection with closed bank. He pleaded not guilty. He is one of 12 indicted in the case. (Staff photo.)

CAROL DELAYS EXILE OF HIS BROTHER

Court Tutor Refutes Stories, but They Persist; Lupescu Would Be Queen

Bucharest, Dec. 10 (AP)—Determined to keep his commoner bride, the former Mme. Jana Lucia Dalel, Prince Nikolas of Rumania was understood today to have renounced membership in the royal family.

Premier Jorga, who was once King Carol's tutor, denied the report, which said the renunciation was a copy of a similar one presented by King Carol himself, under similar circumstances in 1926, when he was Crown Prince and before he went into exile.

It was believed, in view of the Premier's denial, that Carol is determined now not to exclude his brother from the family, and wishes to allow him six months more in which to "think it over."

Paris, Dec. 10 (AP)—A report that Mme. Magda Lupescu, former companion of King Carol during his exile, has forsaken Judaism with a view to qualifying herself to become Queen of Rumania was brought here today by foreign diplomats from Bucharest.

It was understood in Bucharest, the report said, that a number of persons attached to the royal palace, on the grounds of which Mme. Magda is understood to live in a small house, already address her as "Your Majesty."

Nothing in the Rumanian constitution prevents her from occupying the golden throne once occupied by Dowager Queen Marie, but it was rumored that Carol hesitated to conclude a formal marriage ceremony fearing the Rumanian people might be reluctant to accept a commoner queen.

QUINCY WOMAN 'HOAX' VICTIM

Imagine the embarrassment of Miss Elizabeth Garrity, defeated candidate for the Quincy school board, when she was interrupted at a quiet lunch in her home today by the arrival of five policemen in a patrol wagon and half the city's firemen clinging to eight pieces of careening apparatus.

Some woman—for whom police are now searching—telephoned the police that there was a burglar in her home at 13 Cottage st., and immediately afterward phoned the fire department that there was an incipient conflagration there.

Victorious Democrats Take Over Choice House Offices

Washington, Dec. 10 (AP)—Today was moving day on the House side of the Capitol.

Speaker Garner moved from the minority leader's office to the Speaker's office, occupied for 12 years by Republicans.

The Republican leaders are evacuating their big and comfortable offices in the Capitol for commonplace rooms in the House Office Building. Chairmen of Republican committees in the last House are making way for Democratic chairmen in the new House.

STROLLING NAG BRINGS FINE

The time-honored milk delivery —with the faithful steed plodding along as his driver scurried from house to house—was dealt a sad blow in Quincy court today.

Lewis F. Riley of South st. was found guilty of violating a city ordinance by doing it.

"Not properly weighting or securely fastening a horse to a post," the charge read.

Riley pleaded nolo, the case was filed and he paid $3 court costs.

His wagon was struck a few weeks ago by an automobile driven by Joseph Driscoll of Ocean ave, Scituate.

FOLEY ACTS IN BANK CLOSE

Dist. Atty. Foley and John V. Spaulding, special counsel for Bank Commissioner Arthur Guy, today went into conference on the affairs of the Industrial Bank & Trust Co., South End.

The conference followed a report of Guy today to Atty.-Gen. Joseph E. Warner and the latter's order for Foley to start grand jury action.

Spaulding, meanwhile, has prepared civil actions in equity court to recover bank funds he charged were illegally taken.

Spaulding's action was on charges by City Councillor John F. Dowd of Roxbury that bank officials hurriedly replaced negotiable securities with comparatively worthless stocks just before the bank was closed.

Dowd made his charge in a letter to Governor Ely that Edwin T. McKnight, indicted president of the Medford Trust Company, was principally in control of the South End bank.

Maine Plant Leased

Springvale, Me., Dec. 10 (AP)—Directors of the Springvale Shoe Shop Co. today announced that the Central Shoe Co. of Boston is planning to lease part of their plant and start manufacturing shoes here within three weeks.

How Hoover-Mellon Tax Program Is Viewed Abroad

London, Dec. 10 (INS)—The Hoover-Mellon tax program for next two years created a sensation here today.

The program was set forth under glaring headlines such as "Stinging New Taxes for the United States," "America Feels the Blizzard," "Hoover Calls for Sacrifices" and "United States Calls Up 1,700,000 New Taxpayers."

"These facts and figures," declared the Daily Chronicle, "furnish absolute proof of the impossibility these days of the economic isolation.

"If the richest nation in the world cannot live to itself, no nation can. All must suffer together. The tale of rich America and of poverty-stricken Germany is the same. Both emphasize the urgent necessity of an international conference."

CROSSING CRASH TAKES 3 LIVES

Newtown, Ct., Dec. 10 (AP)—One man and two women were killed and another man was critically hurt early today when their automobile was struck by a railroad gas car near the bridge over the Pomperaug river, and hurled 200 feet onto the bridge.

George E. Green was killed outright. Miss Josephine Mortimer and Miss Cecelia Mortimer, her sister, died in Danbury hospital.

Walter Wright, the fourth passenger, is in the hospital suffering from scalp wounds. All were from Bridgeport.

The crossing where the accident took place is on a private road approaching the railroad down a steep grade. A cut, through which the railroad approaches the road, obscures vision.

6 HURT AS CAR OVERTURNS

Auburn, Dec. 10 (AP)—Six persons were injured here today when their car overturned.

They were: Howard Egbert, 26, of Dover, N. J., multiple bruises and possible fracture of right shoulder; City Hospital, Worcester.

Clifford Egbert, 21, of Dover, N. J., bruises and shaken up.

Mrs. Sophia Baura, 43, of Newark, N. J., two fractured ribs and wrenched neck.

Mrs. Lillian Nixon, 31, of Dover, N. J., multiple bruises and sprained right ankle.

Ruth Nixon, 14 months, of Dover, N. J., minor bruises.

Gregory Johnson, 5, of Dover, N. J., minor bruises.

CANNON BROKER LOSES PAROLE

Washington, Dec. 10 (AP)—The parole of Harry L. Goldhurst, broker, who handled stocks for Bishop James Cannon, Jr., has been revoked.

A report disclosing that Goldhurst attempted to bribe an assistant in the United States attorney's office in the southern district of New York was made public today by Atty.-Gen. Mitchell.

The report revealed that former U. S. Atty. Charles H. Tuttle and former Asst. U. S. Atty. Robert E. Manley recommended parole for Goldhurst while knowing of the attempt at corruption.

LAY PLIGHT OF 7 TO MONOXIDE

Carbon monoxide gas may have caused the poisoning of Mrs. Elizabeth E. Gillis, of Peabody, and her six children.

This possibility was brought to the forefront today when Dr. J. W. P. Murphy, family physician, asked the state fire marshal to send an expert to examine a heater in the home where the family was stricken early yesterday.

The six children, who were sent to J. R. Thomas Hospital, and the mother, who was treated at home, were apparently well on the road to recovery today, the doctor said.

While food was first suspected as the cause of the malady and the theory of foul play was even entertained, Dr. Murphy said that he and Dr. Roy Wheeler, Harvard toxicologist whom he called in to aid in diagnosis, had decided that carbon monoxide gas might be the explanation.

Woman in Checker Match for Charity

Detroit, Dec. 10 (AP)—Lenz-Culbertson? Bosh. Here's a checker match: Police Sergeant John Koch vs. Mrs. Palmena Warnars. The Sarge said he hadn't seen a woman who could beat him at checkers in 20 years. Mrs. Warnars said:

"Mister, you're looking at one now."

So a big championship match has been arranged, admission 25 cents, charity gets all.

ESCAPES DEATH BY FUMES

Little Edward Gillis, aged 18 months, who was overcome by strange illness that felled his mother, Mrs. Elizabeth Gillis, and five other children in their home in Peabody. Monoxide gas is believed to have caused the illness of the family. All are on the road to recovery.

LESS WORK FOR VASSAR GIRLS

Poughkeepsie, N. Y., Dec. 10 (AP)—The notoriety given the Vassar College students who admitted they used other notes in preparing a thesis has satisfactorily punished the girls, said Dr. Henry Noble MacCracken, president, today.

Harlow Bailey, a senior and editor of the Miscellany News, which exposed the situation through a questionnaire to faculty members, will adjust the assignments so that freshmen thereafter cannot complain of being over-worked.

'SPOTLIGHT' FOR CANDIDATES

Washington, Dec. 10 (INS)—A sweeping publicity law, affecting candidates for President, Vice-President, the Cabinet, Senators and Representatives was proposed in the Senate this afternoon by Sen. Black (D.) of Alabama.

Black proposed that all candidates be required to publish an itemized list of their holdings in bonds, stock and securities within 15 days after announcing their candidacies.

It Wasn't the Fine but the 'Principle'

Max F. Vogelsang, 25, of Arlington st., Hyde Park, went to jail today for "the principle of the thing."

Charged with illegally parking his automobile off the roadway in the Metropolitan reservation, Milton, Vogelsang was fined $15.

"I won't pay the fine. I'd rather have a sentence. It's the principle of the thing," he told Judge Albert Avery in Quincy Court.

"Work it out for 30 days," the court ordered.

Vogelsang said he was a student but declined to say what school he attended.

Rev. Dr. W. B. Smiley Dead

Rochester, Pa., Dec. 10 (AP)—Rev. Dr. William R. Smiley, 75, former moderator of the general assembly of the United Presbyterian Church, is dead.

JANE ADDAMS TO USE NOBEL PRIZE FOR PEACE WORK

Founder of Hull House, Now 71, Active as Pacifist Since 1915

Nicholas Murray Butler, Head of Columbia, to Share $40,000 Award

Universal Service notified Miss Jane Addams, international peace worker and founder of Hull House, Chicago, that she had won the Nobel peace prize for 1931 jointly with Dr. Nicholas Murray Butler, president of Columbia University. The information was conveyed to Miss Addams in Johns Hopkins Hospital, Baltimore, where she is a patient.

The prize will approximate $40,000, of which Miss Addams will get half. She announced that she would give her share to the Women's International League for Peace.

She then dictated the following:

By MISS JANE ADDAMS
Copyright, 1931, by Universal Service, Inc.

Baltimore, Md., Dec. 10—I have not been informed officially of such a magnificent honor, but if it is true I am highly gratified that the peace prize judges have seen fit to honor me. First, I want to congratulate Dr. Butler. He is a splendid and indefatigable worker for international peace.

In the absence of the citations which, I presume, will be announced from abroad, I can only say that I assume that the prize was awarded me for the work that has been accomplished under my direction for international peace, for disarmament and for the fact that for many years I was president of the Women's International League for Peace.

MET DURING WAR

For many years leading women of this country and a score of foreign countries have worked in the interest of peace between nations. One of our first meetings was held during the Great War at The Hague in 1915 while the European war was raging.

PROGRESS IN BRITAIN

For more than 15 years the women of America have worked for peace. Our ideas spread abroad until now there are International League branches in 26 countries. Thousands of women in these countries are working for world peace and disarmament.

Splendid work has been accom-

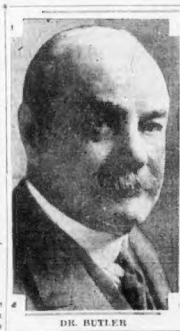

DR. BUTLER

MISS JANE ADDAMS

plished in England, where the women's International League in the British Isles has obtained petitions containing more than one million and a quarter names favoring disarmament. We recently presented our American petition to President Hoover, and he promised to keep the petition safely and present it at the proper time at the coming disarmament conference in London.

Thousands of other women in America and abroad have worked unceasingly in the interest of peace and I know that they will be happy to learn that two Americans—a man and a woman—have been honored by receiving the peace award.

New York, Dec. 10 (US)—Miss Jane Addams, noted Chicago settlement worker, and Dr. Nicholas Murray Butler, president of Columbia University, will share the Nobel peace prize, the consul general of Norway announced here last night. The amount of the prize award varies with the income from the fund established by the will of A. B. Nobel. It has averaged $40,000 for several years but last year jumped to $46,000.

The awards were announced at a meeting of the Nobel Institute in Oslo, Norway.

Dr. Butler, 69, has been president of the Carnegie Endowment for International Peace since 1925 and a director since 1910. Miss Addams is founder and president of the Women's International League for Peace. She is 71.

DEATH CHEATED BY GLOUCESTER FISHERMEN

Five Gloucester fishermen, their trawler Anna Mae swallowed by quicksands off Norfolk, Va., were rescued as they clung to the masts today.

The little trawler became engulfed in the sands yesterday afternoon and a coastguard life saving crew was dispatched from Cape Hatteras.

The crew watched for hours without success for the little craft and failed to sight it until today. The five men were clinging to the masts as the vessel was slowly being drawn into the earth.

The Anna Mae sailed out of Portsmouth, Va., a few days ago. She was believed to be on a return trip from the fishing banks when she ran into the quicksand. She was pounded inshore by heavy seas.

BORDER BRIDGE CURFEW STAYS

Washington, Dec. 10 (INS)—Following calls on President Hoover and Assistant Secretary of the Treasury Lowman, Rep. Swing (R) California announced today he had received assurance there would be no change in the closing hour of the international bridge across the Mexican border in southern California.

His visits were prompted by the opening of six gates in Texas.

"Aside from liquor and morals, about $5,000,000 a year goes across the border into Tia Juana and Mexicali which never comes back," Swing declared. "That is our interest."

The Tia Juana gateway will continue to open at 6 a. m. and close at 8 p. m., while that at Mexicali will be available to traffic from 6 a. m. to 9 p. m.

Westboro Dealer to Sell Milk at 6 Cents

Westboro, Dec. 10 (AD)—While out of town milk dealers who deliver milk in Westboro were announcing a drop in the price to 10 cents a quart, another dealer announced that beginning Monday he would retail milk for six cents per quart.

Prices now range from six cents to 12 cents.

THE PERFECT COIFFURES, 1932 MODELS

IRENE SCHWAB GERTRUDE HAYDEN ILAN RICHMOND

Three of the most popcoiffures for the 1932 social season as dined at the exhibit of the Coiffure Guild in Work this week. Irene Schwab is wearing "American Mingle," Gertrude Hayden's head is graced by the "Marie Antoinette" coiffure and Ilan Richmond displays the "1932 Bob." (International Newsreel photo.)

TRUNK SLAYER CONFESSES

New York, Dec. 10 (AP)—Police announced today that Otto Jochmann had confessed that, because of jealousy, he killed Louis Jensen, a clerk of Hoboken, N. J., whose body was found last night in a trunk in Jochmann's upper Park ave. apartment.

They said the motive for the killing was Jochmann's jealous love for Johanna Schlecht, a young servant girl, who was engaged to marry Jensen.

Police said Jochmann called Tuesday for Jensen at the Bakers' supply house where he worked and took him in a taxi to his apartment, then shot Jensen to death.

Police said after Jochmann had killed Jensen and placed his body in the trunk Miss Schlecht and others arrived for a party that had been arranged and that Jochmann made an excuse for Jensen, saying he had been unable to come.

Girl Tramps Now Known as "Sheboes"

Miami, Fla., Dec. 10 (AP)—Chief of Detectives L. O. Scarboro has coined a word to designate girls who travel in side door Pullmans and on the blind baggage.

He called Eva Kocha, who arrived in a freight car, a "shebo," explaining that it was a feminine form for hobo.

Ely Headquarters Still in Phone Book But Nobody Calls

The telephone number Commonwealth 6833 meant something a year ago, but although it is still in the telephone book it means nothing now.

Today the telephone company discovered that this number, assigned to the Governor Ely campaign headquarters at 124 St. James ave., was still in the directory listing, but had been assigned to a subscriber in Concord sq.

The subscriber's number has been changed, however, and all calls hereafter for Commonwealth 6833 will be intercepted.

Philippine Freedom Convention Called

Washington, Dec. 10 (INS)—Following conferences with members of both Houses of Congress, Dr. Hilarie Camino Moncado, Philippine independence champion, has issued a call for a national convention of Filipinos in Los Angeles, Dec. 23 to Jan. 1.

Filipinos will be asked to vote which independence bill now pending they will support.

Lost Boy Too Old to Seek

Memphis, Tenn., Dec. 10—A woman called police to find her "boy" after he stayed out all night. The sergeant called off the search when he heard the "boy" was 29 years old.

Jones Given Life in Harlan Mine Killing

Mount Sterling, Ky., Dec. 10 (AP)—William B. Jones, Harlan County mine union secretary, was convicted of murder and conspiracy by a jury in circuit court here today.

The jury fixed the penalty at life imprisonment.

HOUGHTON & DUTTON CO.

HOUGHTON'S

Legal Stamps Given and Redeemed

Glasses with Frames

Usually $13.00 $6.25 Complete

Beautifully engraved white gold filled high bar frames with comfortable nose pads. Complete with white round spherical lenses. Small additional charge for astigmatic lenses.

HOUGHTON'S—OPTICAL DEPT.—STREET FLOOR

The Gallows or Lynching, Bluebeard Fate Certain

Margaret Lane, star feature writer of the London Express guest writer for International News Service, accustomed to the calm deliberate movement of the Evil courts, in the following story of her vivid picture of "Bluebeard" Harry Powers' murder trial.

By MARGARET LANE

Clarksburg, W. Va., Dec. 10 (INS)—Excitement runs so high in Clarksburg over the climactic scenes of the "Bluebeard" trials that if the jury does not return the expected verdict today, Moore's Opera House is liable to be a rough house and the crowds troublesome.

Perhaps never in the history of crime has a community so violently, so determinedly, demanded a life for a life.

Clarksburg means to hound Harry Powers to the scaffold.

"If they acquitted him today," a policeman told an International News Service reporter, "we wouldn't be able to get him out of the town alive."

HATED EVEN IN JAIL.

When Powers was lodged in the local jail, the prisoners were more violently against him than the town. The prison authorities were afraid to let him exercise with the other prisoners and he was kept practically in solitary confinement to protect him from their rough justice.

Thirty-five thousand people visited the Quiet Dell murder farm on the first Sunday after the crime was discovered—an amazing number for this thinly-populated section of West Virginia. Ever since that time the mud road to Quiet Dell has been churned up by pleasure traffic, hundreds of thousands have gone down into the foul underground death cells of the "garage" to fan their righteous indignation.

MOB TRIES LYNCHING.

A crowd gathered muttering around the jail one night and had to be dispensed by the police with tear-gas bombs. Now, when Powers arrives each morning at the Opera House the crowd hisses him and there are cries of "get him," as the police hustle him into the building.

Every successive stage in the progress of the trial has made it clearer that his fate is doubly and trebly sealed. The audience has laughed in Powers' face when he told his own rambling story of defense, and they have leaned forward in tense excitement and all but cheered when some particularly damning piece of evidence has been given against him.

Powers is being sent to his death no so much by direct evidence as by the rage of thousands who believe, before it is proven, the story of his crimes. In any other case, no just man could listen to this trial without feeling sympathy for the stout, respectable looking little man on the stand. But not in the case of Powers. His crimes—and there seems no loophole of escape from belief in them—are too horrible to consider sanely.

GHASTLY PLACE.

I went out late last night to the murder farm at Quiet Dell, the fields were dark and deserted. It was not a pleasant place to be. The "garage" stood open to the field for the mob has torn down its doors. Inside was the gaping trap door leading down to the lichtless, airless cells that Powers had built below the floor—each equipped with a door that locked and a mysterious gas jet.

There were bloodstains on the ceiling of one of the cells where the two women and three children had died. It is a remote, lonely place, where no one would hear their cries from underground. The wind was blowing through the broken wall over the open ditch grave outside in the dark. It is a place where a hundred murders might be commited, a hundred bodies destroyed, and no one hear any the wiser.

I shivered and hurried up the cellar stairs. Under the beam where the moon hung over the trap, and was glad of the lights of my car shining into the dark place.

Justice or no justice, it is possible to understand the fury of the Clarksburg mob, that will not be satisfied until Powers is in the chair, or hanged from a rope by their own hands.

Brown Faces Quiz on Mail Contracts

Washington, Dec. 10 (US)—Postmaster-General Brown today was called upon to submit to the Senate all information concerning air-mail contracts in a resolution introduced by Senator McKellar (D.), of Tennessee.

A second resolution called for similar information regarding ocean mail contracts.

N. E. GOVERNORS IN PROTEST

Washington, Dec. 10 (AP)—Five New England governors today asked the Interstate Commerce Commission to permit them to intervene in opposition to railroad proposals for consolidation of lines in the east.

Governors Wilbur L. Cross of Connecticut, William Gardiner of Maine, Joseph B. Ely of Massachusetts, John G. Winant of New Hampshire and Stanley C. Wilson of Vermont signed the petition.

The governors said that in their opinion the purpose of Congress would not be carried out if the commission approved without modification or condition the consolidation plan of the Pennsylvania, the Baltimore & Ohio, the New York Central and the Chesapeake & Ohio railroads.

On the contrary, they asserted, it will tend to diminish competition and to close existing routes and channels of trade and commerce.

$25,000 Boston Rum Cargo Is Seized

Liquors, destined for the Boston market and valued at $25,000, were seized today at Harpswell, Me., a few hours after a speedboat landed the cargo. A telephone tip gave the first inkling of the landing and information that the liquor was consigned to Boston, Chief of Police Edwards said.

He was granted a warrant for J. W. Oliver, caretaker of the garage in which the liquor was found.

Hoover Gives Trophy to 'Safest Fliers'

Washington, Dec. 10 (INS)—In recognition of their feat in having flown more than 3000 hours without serious accident to personnel or material last year, President Hoover today presented the Herbert Schiff memorial trophy to the officers and men of the U. S. Reserve aviation base at Floyd Bennett Field, Brooklyn, N. Y.

Lieut. Richard F. Whitehead, base operating officer of the base, received the trophy.

Jess Willard Haled to Court 727 Times

Los Angeles Dec. 10 (INS)—Since winning the heavyweight crown from Jack Johnson, Jess Willard, also an ex champion, nd now owner of a market, has made 727 court appearances, he said today following citation in a $110 declaratory relief suit.

★ USEFUL ELECTRICAL GIFTS ★

EGG COOKER SET $7.50

SUNBEAM MIXMASTER "It beats everything" $21.00

SAMSON IRON $5.95

TELECHRON KITCHEN CLOCK $9.75

SANDWICH TOASTER $13.50

GIFT LAMPS

LUCIFER $2.50

MONOWATT $1.00

CIGARETTE LIGHTERS

UNIVERSAL TOASTER $4.50

PERCOLATOR $9.95

Hankscraft Egg Cooker Set

This appliance makes rosy breakfasts! It boils or poaches eggs—soft, medium, hard—electrically. No watching a minute hand. This particular model is brand new—in blue, green, or yellow—with a cooker, which alone sells regularly for $5.50. But, to entice you, the cooker, poaching dish, metal tray, and four egg cups—complete—is only $7.50.

Telechron Kitchen Clock

Here is a clock that will give you "time serenity." It is always correct, and dependable as the current which lights your home. No winding—no adjusting. Choose it in white, ivory, black, green, blue, yellow, or orange. It is designed especially for the kitchen. If you want one for some other room there are forty-eight other models. (For alternating current only.) Price, $9.75.

Gift Lamps

Lamps make such delightful gifts—there's hardly a room where another one, or two, would be superfluous. Right now, we have an especially fine assortment. Why not see them at once?

Sunbeam Mixmaster

"It beats everything"

Well-named—this appliance. It mixes, beats, whips, stirs, and extracts fruit juices in masterly fashion—and leaves you free and cheery as a sunbeam! It boasts a mayonnaise dripper and seven other distinguishing features. We'd like to show it to you—this description doesn't begin to do it justice. Price, $21.00.

Electric Cigarette Lighters

"Matchless convenience"—that's what these lighters mean. They're clean and so convenient, in both the home and the office. Just plug them in. Price: Monowatt, $1; Lucifer, $2.50.

Universal Toaster

Here is an electric toaster that's so smartly styled, just to look at it spruces you up! But that's not all. It's one of the fastest little workers you ever saw. It turns the toast by opening the bread rack, and, in no time, not pops hot, crisp, golden-brown toast. Price, $4.50.

Samson Panel-matic Iron

What do you say to an electric iron that gives you *twenty-five* different heats! Simply turn the selector to the heat you want, and the panel-matic automatically stops there. This sounds astounding—and the price, too. Only $5.95. This is the lowest price at which we have ever been able to offer an adjustable-automatic iron. (For alternating current only.)

Universal Sandwich Toaster

This appliance makes possible all sorts of delicacies for luncheons, party suppers—and the most divine sandwiches! Without any dillydallying either, for it toasts both sides at once. You can use it for frying and broiling, too. Price, $13.50.

Royal Rochester Percolator

A percolator that gives you six full cups, and then one more for good measure! And it's tidy. Not so much as a tiny drop ever reaches the tablecloth—it has a "non-drip" spout. You'll like its graceful Queen Anne lines—its sturdiness and lasting sheen—it's chromium plated. But best of all, taste the full-flavored coffee it turns out! Price, $9.95.

TERMS—Appliances costing $15, or more, are sold on convenient terms to Edison Service Customers

THE EDISON ELECTRIC ILLUMINATING COMPANY OF BOSTON

Filene's

Automatic Bargain BASEMENT

Our experts think it the most attractive toilet ware they have ever seen—

FRIDAY—big lot NEW manufactured pearl or amber toilet ware

some SECONDS

(a 10-piece outfit can be assembled as low as $4.65—pastel rose, green, orchid, peach and other colors—some with "gold" or "silver" color embossing)

10c soap boxes, shoe horns, salts boxes, corn knives, button hooks, utility boxes

19c combs or nail files

25c puff boxes, hair receivers, jewel boxes

39c nail buffers, cuticle scissors, few clothes brushes

89c trays, hair brushes, picture frames

$1 mirrors, hair brushes

SURPLUS STOCK

OUR PLAN (Originated by Filene's) If we fail to make the FIRST price low enough the Automatic Plan forces the price down 25% after 12 selling days; 25% after 24 selling days; 25% after 36 selling days. Goods unsold after 48 selling days given away to charitable institutions.

SPECIAL

PERMANENTS

One Week Only

All the Curls You Need. Any Style You Wish or We Will Advise the Style Most Becoming.

$1.00 Long Bob Shampoo and Water Extra.

SHAMPOO AND SET 44c

EXTRA SPECIAL

Pay your $1.00 this week and you may have your Permanent any time within 30 days.

LaSalle PERMANENT WAVE SYSTEM

333 WASHINGTON ST.

Room 505 CAPitol 5100

Open Evenings by Appointment

BILLY'S MOTHER WENT SOUTH

Baltimore, Dec. 10 (INS)—Detectives seeking the woman who abandoned 2-year-old "William Guthrie Lord," at the Lord Baltimore Hotel last week, located in Norfolk, Va., today in their search.

The woman, who registered as "Mrs. J. H. McKnight," Boston, was last seen boarding a bus for Norfolk, police have learned.

Juvenile court authorities placed him in a private home until arrangements for his care can be made at the Nursery and Child's Hospital.

He answers to "Billy." The other names were given by a judge who liked the combination.

News When Yuma Does Not Shine

Yuma, Ariz., Dec. 10 (INS)—The sun had failed to shine today, and that was news, because it was the first time since August 7, 1930, that Yuma's perpetual supply of daily sunshine had been missing.

Chilean Congress Is Bombarded by Mob With Fish, Onions

Santiago, Chile, Dec. 10 (AP)—A mob "lobbied" the Chilean Congress last night with dried fish and a Mulligan stew bombardment of onions, other vegetables and crockery.

Unsuccessful in forcing the Congress to dissolve as they demanded, the mob retreated into the streets, stoned and wrecked street cars and store windows and had begun to lay down a barrage of pistol fire when the streets were cleared by a rush of 1000 policemen.

Several persons were injured and 20 were arrested.

Harvey Society to Hear Dr. Zinsser

Dr. Hans Zinsser, professor of bacteriology and immunity at Harvard Medical School, will speak before the William Harvey Society at the Beth Israel Hospital tomorrow evening. The William Harvey society is the outgrowth of a Tufts college organization founded to further interest in medicine.

DUCE GETTING NEAR PEOPLE

Rome, Dec. 10 (AP)—Premier Mussolini effected a reorganization of the Fascist party directorate today by appointing seven new members, all of whom are provincial party chieftains.

The appointments are in fulfillment of a new policy of "getting close to the people," Achille Starace, successor to Signor Giurati as secretary, and Dyof. Arturo Marpicti, as vice-secretary, are the only old members remaining.

The other members are Mattio Adolfi, also a vice-secretary, and six directors. Signors Tammaso Bouri, Ranieri, Dolfin, Brata, Cusilo and Gastaldi. Giovanni Marelli continues as permanent administrative secretary.

Taxpayers Say "No"

Greene, Ill., Dec. 10 (INS)—Because of a taxpayers' "strike," this Chicago suburb today faced possible losing of its three elementary schools, which have an enrollment of 19.

OTHER MAN, NOT MA, BLAMED

Los Angeles, Dec. 10 (INS)—George W. Sheldon's affection for his pretty young wife cooled when he learned she had gone riding with another man, he testified today as a witness for his mother, Mrs. Wennah Sheldon, the defendant in a $250,000 alienation of affections suit brought by his wife.

The Sheldons were divorced and she blamed his mother, alleging the elder Mrs. Sheldon monopolized her son's time.

When he reprimanded his wife for keeping company with the other man she drew a revolver, Sheldon testified.

Chicago Milk Lower

Chicago, Dec. 10 (INS)—Effective Jan. 1 milk will sell for 12 cents a quart here, instead of 13 cents, following an agreement reached between distributing companies and a farmers' cooperative, today.

Leaders in Battle as Migrating Ducks Fly High Over Train

A bitter battle between two leaders in a flight of ducks provided an interesting departure from the usual routine for early morning commuters between Middleboro and Boston today.

F. S. Dobbins, conductor of a New Haven train reported that eight ducks were first seen from the train near Westdale and that there was apparently some trouble. Between Mayfield and Campello, he said, the trouble developed into a fight between two leaders.

The train continued on to Brockton and there the ducks were again sighted. They had caught up to the train and continued on, headed in a northeasterly direction. One of the leaders had apparently won the battle as there were no further signs of trouble.

Irish Play Navy

South Bend, Ind., Dec. 10 (INS)—Notre Dame will play the Navy at the Cleveland Municipal Stadium on Nov. 19, 1932, it was announced today.

21 RAIL GROUPS DISCUSS CUT

Chicago, Dec. 10 (AP)—Union labor's disposition of the suggestion of railway companies that workers accept a voluntary 10 per cent wage reduction appeared problematical today as 1,400 delegates from 21 railroad unions went into 21 group meetings.

While D. B. Robertson, chairman, said the wage question had not yet been touched upon at the conferences this week, other leaders intimated the matter might soon be discussed at all, since they claimed, no formal requests have been made to anyone in authority for such a wage reduction.

The Chicago Tribune said Daniel Willard, president of the Baltimore & Ohio, chairman of the committee of nine railroad presidents who met in New York last month with union heads, was in the city and that he might be invited to address the union delegates.

47 Bus Drivers "Out"

Hartford, Conn., Dec. 10 (INS)—The number of interstate bus drivers whose licenses to operate in Connecticut have been suspended stood today at 47.

Italian Leader Dies

Rome, Dec. 10 (INS)—Senator Enrico Corradino, for many years a leader of Italian nationalists, died here today.

Gilchrist's Holiday SALE DRESSES

$7.95 each or 2 for 15

Dresses for gifts? Why not! There's probably nothing that mother or daughter would like better than an extra dress or two! The values are too big to miss! Just hurry in!

Sunday night frocks! Glittering bead frocks! Glamorous metal trims! Chinese from hundreds! Canton Crepes! New prints! Pastel tones! "Tuxedine" frocks!

Sizes for Misses Women Junior Misses

GILCHRIST'S BARGAIN BASEMENT

DOLLAR DAY $1

FRIDAY AT 9 A. M.

Gift Bargains at $1 for Everyone On Your List

Girls' Raincoats $1

Raincoats in rubberized mixtures. All around belts. Ring cuffs. Sizes 8 to 14. A gift that's sure to please.

Men's Gift Shirts 2 for $1

First Quality

Cotton broadcloths, collar attached style. Whites, solid colors including blue, green, tan. Sizes 14 to 17.

Men's Pants $1

Long wearing durable mixtures. Hard finished fabrics. Some seconds. Sizes 30 to 42.

Women's--Children's Slippers 2 Prs. $1

Women's felt, leather and other materials. Padded soles. Some with wood heels. All sizes.

Children's leather moccasin style with beaded vamp. Also imitation leather bootees with cuffs.

Men's Slippers Everett or moccasin styles. Padded soles. All warmly lined. Brown or black. $1

Christmas Toys 2 for $1

"Best It" Coast Defenses, Pianos, Violins, Stuffed Animals, Rollers.

Wash Dresses 3 for $1

Prints, percales. Cut full, well made. Attractive patterns. For personal use or gifts. Regular and extra sizes.

5 Lbs. Chocolates

A splendid assortment of heavily dipped delicious chocolates. Chewy pieces. Cream centers. Attractive gift box. $1

Leather Bags

Pouch, strap and underarm models. Blacks and browns. Many with zipper closings. Cotton moire lined. $1

Priscilla Curtains

Wide ruffles, cornice valance, marquisette or voile. Some cottage sets. 2 for $1

Sofa Pillows

Assortment of colorful patterns. Rayon and velvets. All Kapok filled. 2 for $1

Trench Model Raincoats $1

Leather fabric trench model raincoats. 2 pockets. All around belt. Red, blue, green and brown. Sizes 13 to 40.

Boys' Corduroy Knickers $1

Fully lined, long wearing and practical for school or play.

Boys' Wool Sweaters $1

Solid colors of greys, blues, tans. Contrasting borders. Sizes 30 to 36.

Girls' Dresses 2 for $1

Washable floral prints on dark backgrounds. Jacket effects, boleros, vestees. Sizes 7 to 10.

Girls' Sweaters

All wool slipons sweaters. Crew and V neck. Some novelties. $1

Girls' Blouses

Cotton broadcloths in white, blue, tan and figured patterns. Some with fluting. 2 for $1

Traveling Kits $1

Set consists of 3, 5 or 7 pieces. Comb, brushes, soap box, razor and tooth brush container. Mirror, file and sweezer. All in leather fabric case.

Women's Vests, Bloomers

Rayon stripe, medium weight, cotton. Sizes 36 to 44. 4 for $1

Men's "Tivoli" Union Suits

Wool and cotton mixed. Natural color. Long sleeves. Ankle length. $1

Scarf Sets

Turbans and scarfs. Contrasting colors. Attractively boxed. 2 for $1

Women's Rayon Underthings

Panties, bloomers, chemises and vests. Pastel shades. Applique trimmed. Children's vests and bloomers. 4 for $1

Children's Sox

¾ length ans. Long stockings. Sport anklets. Heather shades. 8 for $1

Bridge Lamps

Down from upstairs. Also some smokers' lamps. Complete with ash tray. $1

21 Piece Dinner Set $1

Semi porcelain set of 21 useful pieces; really enough to serve dinner. Plates, cups, saucers, vegetable dishes. Soups and bakers. Rechods.

Silk Lingerie $1

Silk crepe dance sets. Chemises, panties and step-ins. Pastel colors. Lace trimmed, and tailored.

Manicure Sets $1

Attractively boxed, plush-lined box, with satin mirror. Choice of rose, blue or green.

Full Fashioned Silk Stockings 2 prs. $1

Silk to the very top. Some lisle reinforced, heels, toes and garter tops. All new shades. Chiffon and semi chiffon. Some irregularities in weave.

Infants' Wear 4 for $1

Rayon Stripe Shirts, cotton and wool, Rayon Stripe Bands, Cotton Flannelette Gowns, Gertrudes, Knit Mackwear, Bunny Rubber Pants, Bassinette Sheets, Knit, Bootees.

Corsettes Girdles $1

Fancy brocades, swami and plain tops. Many with inner belts. Front clasp, side hook and step-in models.

Silk and Other Umbrellas $1

Just 75 silks, also cottons. Amber-color tops and ferules, fancy handles. Choice of colors. Some seconds.

Blouses Skirts $1 each

Blouses: Satin and crepe blouses. High shade jerseys. Some seconds. Skirts in fashionable Benia crepes.

Men's Suits Overcoats $5

Suits in smart mixtures and striped effects. Sizes 34 to 42. Coats in half belted models. Greys, browns, tans. Sizes 34 to 42.

Girls' Warm Coats $1.69

Furfabric trimmed. Warmly lined. Practical colors. Sizes 3 to 10.

Smart New Dresses $1.99

Misses' and Juniors'

Satin dinner dresses, crepe afternoon dresses, knit sport dresses, French spun Jerseys and prints in rough fabrics.

Women--Men's Children's Shoes $1

Some seconds.

Women's novelty shoes, pumps, ties and oxfords. Sizes 3 to 8. Children's storm boots, patent pumps and oxfords. Sizes 8½ to 2.

Men's old style boots and oxfords. Broken sizes.

No Mail or Telephone Orders

Magnificently Furred!

Describes these unusually smart winter coats, inexpensively priced at

$25

Beaver Dyed Coney, Manchurian, Carneul and Mink Dyed Marmot . . . the striking trimmings!

Sensational? . . . well rather, when a mere $25 buys the newest silhouette coats of rich boucle fabrics. Warmly interlined and silk lined throughout. Black, green, tile, brown. Misses', Juniors' and Women's sizes.

Gilchrist's

BEACON HILL

—by—

Betty Alden

MRS. SAMUEL WARREN AND MR. AND MRS. HENDRICKS H. WHITMAN are two new sponsors of the Chicago Civic Opera Company, which comes to Boston February 1. This

Photo by Packtrach

MRS. WILLIAM W. VAUGHAN

two weeks of opera is the most important musical and social event of the winter. It is gratifying to hear so many of the young group eager for its reappearance this season and comments on their favorite stars. Not to be familiar with the well-known scores is frowned upon by the cultured young men and women, and it augurs well for the continuance of this musical treat in our city.

* * *

Advance mail orders for single performances or for the season will be received at the office of the Boston-Chicago Opera Association, 234 Boylston st., Boston, from Monday, December 21, to Saturday, January 9, inclusive. Advance sale will open also in the Thorndike building on Monday, January 11, and continue to Saturday, January 16.

* * *

Mrs. William W. Vaughan of 354 Beacon st. is giving a dinner-dance for her granddaughter, Miss Louisa, daughter of Samuel Vaughan of Beverly Farms, next Tuesday evening at the Ritz-Carlton. Miss Vaughan was to be presented two weeks ago, but the party was cancelled.

* * *

Mrs. Wainwright Perkins to Visit Chicago

BIZARRE MRS. WAINWRIGHT PERKINS OF CHESTNUT ST. is going to take her two lovely daughters to Chicago for the Christmas holidays. Miss Emily is a debutante of this season and the younger maiden is still in school.

* * *

MRS. FREDERICK EATON of Concord has entirely recovered from her unfortunate automobile accident of a month ago and has moved into town, taking Miss Ellen Bullard's house at 39 Commonwealth ave. She is the mother of Miss Dorothea Newman, a deb of two season's ago, who left college last June to take up social duties at home.

* * *

MRS. LEONARD JACOB, 2D (Eleanor Winslow), is delighted that her husband has been transferred from his position in South America to New York. Mrs. Jacob is staying with her mother, Mrs. George Winslow, on Beacon Hill until her sister, Anna, returns from her summer home at Wiscasset, Me., where she stays until late in the season. On her return Mrs. Jacob and her two children will join Mr. Jacob in New York city.

Bachrach Photo

Mrs. Whitwell

* * *

MR. AND MRS. FREDERICK WHITWELL have rented their house at 166 Marlborough st. to THE Hinckles of Minneapolis, the Rockefellers, Vanderbilts, etc., of that city. The Whitwells are leaving for a winter in sunny California next week.

* * *

SANTA WILL BE PRESENT at the annual Christmas party of The Saturday Evening Club in the Louis XIV ballroom of the Hotel Somerset next Saturday evening. There will be a gift for everyone presented by good old St. Nick himself.

* * *

THERE IS ONE GOOD thing about contract bridge among the many that might be disapproved of and that is the opportunity it gives to the excellent players to instruct the novices in the art. Many Boston matrons are garnering in a few stray dollars and enjoying doing it for the love of the game teaching the new rules to their friends. We hear that Mrs. McMillan, whose attractive husband is stationed in Washington, will stay in Boston this winter and teach contract. Another popular matron, Mrs. Charlotte Ware, is doing likewise and, as we told you weeks ago, Mrs. John H. Sherbourne also. The only game WE know well enough to teach is Parcheesi and one of our chief joys in life is having a HOT game before the children settle down to home lessons every night.

* * *

AMONG THE YOUNG MATRONS who will entertain at dinner next Saturday evening before the costume dance at the Architectural Club are Mrs. George Jackson Hill (Betty Heath) and Mrs. Olcott Payson. Donald Cooper and William English are in charge of the affair. Donald English is brother to Mr. Robert M. English whose engagement to Anita Grew, daughter of our ambassador to Turkey and Mrs. Joseph C. Grew, was announced last week.

* * *

SAW FELICE LEEDS, JUNIOR League and subscription manager of the Copley Players, at the ball last week and had a chance to congratulate Her on her excellent performance as the charming amoureuse in Three Times the Hour. She was wearing the gown which she wore in the play and it was highly becoming.

Fox Shifts Studio

Hollywood, Dec. 10 (INS)—The Fox Film Corporation today announced plans to abandon its 15-acre studio in the heart of Hollywood, January 1 and move to the new $25,000,000 110-acre site in Beverly Hills.

POPULAR IN DEB SET

SEEN AT A RECENT debutante ball—Miss Emily Perkins escorted by Mr. Hugh Rodman. Miss Perkins, wearing the gown in which she made her own debut about two weeks ago, is the daughter of Mrs. F. Wainwright Perkins of Mt. Vernon st. She is a provisional Junior League member.

Hospital Wing Open Today

Redoubled efforts to combat the spread of rheumatic heart disease will be made by the House of the Good Samaritan, with the opening this afternoon of its new research wing, adjoining the hospital at 25 Binney st.

The annex, which is to be devoted exclusively to a study of the infection, is being dedicated at 3:30 o'clock. Dr. T. Duckett Jones, research director at the hospital, will direct a staff including a field worker and several laboratory assistants.

Following the dedication Miss Louise M. Coleman, superintendent, is to supervise an inspection of the new wing and the hospital.

The House of the Good Samaritan was founded by Miss Anne Smith Robbins, 71 years ago. During the past decade the hospital has been especially concerned with rheumatic heart disease cases, for whom the general hospitals cannot provide sufficiently long periods of treatment. This hospital cares for more chronic rheumatic fever cases than does any other institution in the country.

More Women Cast Ballots in Malden

Statistics of the Malden city election show that more women voted this year than ever before at a city election. There were 7196 women and 8400 men voters.

Alpha Chapter Plans Recital

The Alpha Delphian Chapter of Boston will present the Haydn Duo tomorrow night, in a lecture-recital on "The Romance and Legends of the Harp" at the Hotel Vendome. Mrs. Albert H. Thayer, president of the chapter, is assisted by the following committee in handling the program: Mrs. Gay Morgan, Mrs. Gertrude Abogast, Mrs. Lillian Detweiler, Miss Catherine M. Cushing and Miss Eva Allen.

The Alpha Delphian Chapter is a unit of the national organization, a movement for the development of the appreciation of fine arts. This lecture-recital is to raise money for the needy at Christmas.

Prize Drill Feature of Annual B. U. Ball

A crack Boston University R. O. T. C. platoon will go through a prize drill tomorrow exactly at midnight to feature the annual military ball of the B. U. unit at the Hotel Bradford.

BOOKS—and a Number of Things

—By CHARLES HANSON TOWNE

Weekly Gazette

Monday, Nov. 30: One of those mornings when my two fingers hit the typewriter keys with no effort at all, and the work went so well that I stepped out in the afternoon highly elated. Yet I know only too well that the contrary is likely to happen, so one should not feel too exuberant. In the evening to a large dinner given by the Tony Biddles at the Casino in Central Park, and had a delightful talk with Mrs. Walter Chrysler, whom I had not seen for three years, and met many other old friends. Home at midnight.

* * *

Tuesday, Dec. 1: Appalled by the fact that November had passed so swiftly, that an income tax instalment is due this month, and that Christmas is so close at hand. Dined with Margaret Case Morgan and found Jack Harriman and Virginia Gardiner there, and we had the most serious conversation about life and death, and I marveled how the young people of today can give their elders something to think about. And I came to the conclusion that parties of four are the best of all—except parties of two.

* * *

Verse Writers

Wednesday, Dec. 2d: Read many articles in The Thinker, a comparatively new magazine, and liked them exceedingly. Another poetry magazine called Voices came to me, and I wondered at the number of young verse-writers there are throughout this country. They are thicker than the Little Theaters which dot our land; yet some of them show great promise, and few nowadays indulge in free verse, which proves what I have always say that she had never heard of contended—that this was a fad which had its brief hour; and I am glad that it has practically disappeared. And in reading these small magazines, I was minded of the days of the English Yellow Book, and our own Chap Book and The Lark, which contained the best work of the writers of their day; and I wished that I had retained some copies of them for my library.

In the evening with Lady Vi to dinner Dick Hoyt, and amazed at the beauty and comfort of their home in the heart of New York, with a swimming pool and squash court, and an enormous living room, about the loveliest I ever saw. Neysa McMein there, with her husband, Jack Baragwanath, and Ralph and Peggy Pulitzer; and we played a new form of rummy which turned out to be great fun, and I shall never play the old game at all.

* * *

Thursday, Dec. 3rd: Rose with the lark so that I might accomplish a mighty amount of work before lunching with Theodore Garrison; and she tempted me into seeing "The Streets of New York," with Mrs. Kelley and Julia Conlit, and we were delighted with it, and with that old song, "Whoa, Emma," in which the whole audience joined in the chorus, as they used to do when I was a lad. And we were enchanted with the Tom Brown on the program, such as "Keep your gold! It would soil my poverty." Ugh!

Read in "Stuffed Shirts," by Clare Boothe Brokaw, which I liveright had sent me, and amused by the author's satirical hits at society, particularly in the chapter, "Communism Begins in the Home."

In the evening, to dine with Frank and Babs Reavis, and found Stephen Benet and his wife there, and Robert Nathan and the Charles Merrills; and we had some contract and gay conversation.

Friday, Dec. 4th: Read in Louis How's "Nursery Rhymes of New York City," vastly entertaining, and now release with clever drawings by Ilse Bischoff.

In the evening, Lady Vi Clement, and Mabs and Washburn Wright came to dine with me, and though we played contract for the smallest possible stakes, I held nothing but Yarborougha, and lost, as the saying goes, my shirt. This determined me to give, hereafter, the amount of my losses, rather than my earnings at bridge, to the Unemployed.

* * *

Poet Passes

Saturday, Dec. 5th: Deeply grieved to read of the death of my old friend, Vachel Lindsay; for here was a poet, it seems to me, who brought us a new and vital force. I remembered how I had heard him chant "The Japanese Nightingale" from manuscript years ago; how I had heard him declaim "General William Booth Enters Into Heaven," and how struck I was with the originality of his poetry. And I can never forget a winter night when he walked with me down Fifth avenue for miles, waving his arms, forgetful of the traffic, reciting a new poem for me, to the amazement of the other pedestrians. He is a great loss to American literature, and will be sadly missed.

Read a lovely short story by a new English writer, Eric Linklater, in the Second Mercury Story Book called "The Dancers," as delicious a thing as I have recently come across, with beauty in every line of it, and a humorous twist at the end which is incomparable.

In the evening with Lady Vi to dinner and then to see "Cynara," an excellent play with Philip Merivale, Adrienne Allen and Phoebe Foster giving perfect performances; and a lady next to us was heard to say that she had never heard of Dowson's poem, and I wondered where she had been all these years.

* * *

SUNDAY, DEC. 6th: Hard at work all morning, and then for a long walk in the crisp weather. Phoebe Whitney, Margalo Gillmore and J. Denison came in for tea and contract in the late afternoon. In the evening to a dinner in honor of Alice Garrett, the wife of our Ambassador to Italy, given by the Charles E. Mitchells.

Another March by Idle Is Planned

Pittsburgh, Dec. 10 (AP)—Tentative plans for another march of the Unemployed on Washington are being made, speakers at a meeting of homeward-bound marchers said.

The second journey to the capital would start on Feb. 4, 1933, it was said by representatives of the 400 men who spent the night here en route back from an unsuccessful trip to Washington.

Arboretum Club to Hold Charity Whist

A Christmas charity bridge and whist for the benefit of needy and destitute families in Ward 19, will be held tomorrow night by the Arboretum Club, in the Municipal Building, Roslindale.

Arrangements for the bridge and whist are in charge of a committee headed by Mrs. Edward F. Abbott.

Killed in Rose Bowl

Pasadena, Dec. 10 (INS)—Falling 100 feet from the football score board he was repairing in the Rose Bowl for the Southern California-Tulane University game January 1, Jacob Rasmussen, 55, was killed.

Civic League Will Hold Sale Tonight

Hudson B. Carmody of Roxbury, winner of the 1930 Atwater Kent musical contest, will be the guest singer at the annual charity bridge and sale of the Margaret Brent Civic League this evening at the Hotel Victoria.

Annual Feast for Horses on Dec. 24

The Massachusetts Society for the Prevention of Cruelty to Animals has completed arrangements for its annual distribution of feed for horses and refreshments for drivers December 24.

Fitting the Foot in Motion

FOOT SAVER'S new "Free-Walking" Lasts now solve the problem of perfect fit at arch and heel. Today FOOT SAVER SHOES, made on these new "Free - Walking" Lasts, are acclaimed everywhere as the final word in shoe fashion and comfort. Now, FOOT SAVER SHOES achieve perfect fit at arch and heel—not only while your feet are in repose but while *in motion!*

Expressed in These Stylish Shoes

La Carden

A one strap pump in black and brown kid, also brown suede.

12.50

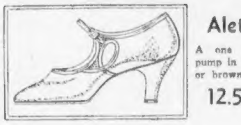

Alete

A one strap pump in black or brown kid.

12.50

Phelps

A popular four eyelet tie in brown.

12.50

Hosiery for Christmas

NOTHING makes a more acceptable gift than hosiery, and this year we have a splendid assortment, all at prices lower than ever before.

T. E. MOSELEY CO.

39 West Street

Musicales to Start Dec. 16

A week from yesterday, Wednesday, the 16th, will see the opening of the 1931-32 season of the Boston Morning Musicales. Five hundred patronesses' names are enrolled this year, and the demand for seats shows that though this series of musical programs have not been established very long, the establishment has been thorough and interest increases.

This is probably the most remarkably popular charitable affair ever put on in Boston, and whatever the weather, the Statler ballroom is always full. The Boston School for Occupational Therapy benefits.

Mrs. John W. Meyers heads, and has charge of, the committee running and arranging the programs. On Wednesday, Claude Muzio of the priceless voice, will sing for the subscribers at 11 o'clock.

Though the list of sponsors is much too long to record here, we will give a few representative names, such as: Mrs. George R. Agassiz, Mrs. John S. Ames, Mrs. Charles Fanning Ayer, Mrs. Godfrey Cabot, Mrs. Harold G. Cutler, Mrs. George Richmond Fearing, Mrs. George Peabody Gardner and Mrs. Jessie Peabody Gardner, Jr., Mrs. Huntington R. Hardwick, Mrs. James Jackson (3d. and Jr.), Mrs. Henry Parsons King, Mrs. Mrs. George H. Monks, Mrs. T. Jefferson Newbold, Mrs. William Dana Orcutt, Mrs. Robert Treat Paine, 2nd, Mrs. Sumner Pingree, Mrs. Morton Prince, Mrs. Neil W. Rice, Mrs. Henry B. Sawyer, Mrs. Richard Sears, Mrs. Quincy Alexander Shaw, Jr., Mr. Sohier Shaw, Mrs. Bayard Thayer, Mr. John E. Thayer, Jr., Mrs. Bernard W. Trafford, Mrs. Arthur W. Wheelwright, Mrs. Theodore T. Whitney, Jr., Mrs. S. Huntington Wolcott and Mrs. Edgar N. Worthington.

In New York this week are Mrs. Russell Burrage of Beacon st. and Mrs. John Parkinson of Charles River Village, the former staying at the Weylin and the latter at the St. Regis.

Long's

JEWELERS & SILVERSMITHS 40 SUMMER STREET

A COMPACT IN A LOCKET

Our most popular new novelty of the year.

SPECIALLY PRICED

For Thursday, Friday and Saturday Only

$1.50

Just imagine the convenience of powder and puff in a locket about your neck! You would like it even if it wasn't a compact, for its dainty silhouette and enamel surface make a most attractive pendant. As a locket, too, your most treasured picture would be perfectly safe within.

Mail and Telephone Orders Promptly Filled

40 SUMMER STREET LIBERTY 7380

Gifts for All

Fitted Overnight Case . . . lizard grain cowhide, in black or brown, quilted lining and assistant fittings, 16 inch size 27.50

Ladies' Jewel Case in brown, green or tan leather, gold tooled 7.50

Self Strapping English pigskin 3.50

Handkerchief Case of pigskin 3.00

Tie case to match in brown cowhide 5.00 2.75 and 3.75

Swagger Gloves . . . Tan wool backs, pigskin palms, seamless knit lined 3.00

Gladstone Bag of finest SCOTCH PIGSKIN, beautifully finished, lined in tan linen, 22, 24 and 26 inch. 31.00 33.00, and 35.00.

London Harness Company

SIXTY FRANKLIN STREET, BOSTON

Everybody will buy now for Christmas giving in Thresher's Annual December

NECKTIE SALE

Extra Space . . . Extra Salespeople!

55c

Usually $1.00

Twills, Failles, Crepes, Warp Prints, Stripes, Small Figures, All-Over Designs and Barathea Weaves . . .

$1.00

Regularly $1.50 to $2.50

Wool-lined, silk-tipped, hand-tailored; 75% are made from our own fine silks to our exacting specifications; the rest represent the best in imported silks . . .

We will donate to the **Unemployed Fund 1%** of your purchases during the entire Christmas Shopping Season (from Nov. 27th to Dec. 24th inclusive).

Thresher's Silk Store

19 Temple Place 41 West Street

GILLETTE BOARD PRAISED BY ALDRED

From the time he entered the affairs of the Gillette Safety Razor Co. as a director in 1917 he found his fellow directors men of sound judgment in business affairs and above reproach, John E. Aldred declared today.

Aldred was chairman of the board of directors of the company in 1930, and was on the stand at the master's hearing in the Federal building today.

The hearing is before Judge William M. Prest, sitting as master, in the suit brought by minority stockholders.

Aldred occupied a chair as he testified in answer to questions of counsel relative to the business of the Gillette company.

"FINEST BOARD'

"I always felt that the Gillette company had one of the finest board of directors of any industrial company I know of," said Aldred.

Aldred testified that he was connected with a small trust company in 1898 and a Mr. Joyce came in and borrowed $10,000. He said Joyce later took him to a little machine shop and showed him the safety razor blade. In 1917, he said, after Joyce's death, he became interested in the concern.

In response to questions, Aldred said he learned an option was given to the late Col. William A. Gaston and Mr. Winslow of the firm of Kidder, Peabody & Co. in the affairs of the Gillette Company and that he suggested to a Mr. Curran there was a question whether he himself might take advantage of the offer.

TOOK BACK $50,000.

He said he talked the matter of the option over with Col. Gaston relative to the price and the latter took back a check for $50,000 to enable him to proceed in the matter.

He said Joyce died, and it was after that, in 1917, he learned of the option.

He testified it was his firm's policy in owning stock in which he was interested to obtain a substantial interest looking toward the upbuilding of the concern. He said he looked for profits by buying stock and keeping it.

Fred E. Wiener, of counsel for defendants, read a letter into the records which showed that Massachusetts led with 1,862,000 shares and 6885 shareholders.

KEEP UP BUYING, SAYS EINSTEIN

New York, Dec. 10—Prof. Albert Einstein, scientist, offers a recipe for prosperity in the January issue of Cosmopolitan. Turning his thoughts from "relativity," Einstein says the cure for world depression lies in preventing the buying powers of the masses from sinking below a certain minimum point measured in merchandise value.

"This," Einstein says, "can be achieved in three ways. One is community control of supply and demand, so managed as to allow the individual freedom for public ownership, since this would be disadvantageous to production."

He suggests shortening the working week to prevent unemployment, and as a third measure fixing a minimum wage so the buying power of the worker would correspond to the amount of production.

This, asserts Einstein, would result in striking a balance between production and consumption without too much restriction of individual initiative.

Worcester Doctor's Arrow Kills Deer

Worcester, Dec. 10 (INS)—The soft twang of a cord, the whizz of a broadhead arrow and a deer dropped dead, the shaft piercing its heart.

That will be the way Dr. Harold K. Brigham, local archer, will recount his prowess as a "mighty hunter." He is first to bag a deer in this state with bow and arrow since that method was legalized last season.

Dr. Brigham killed his quarry in North Sandisfield today.

Woman Vanishes on Way to Work

Police are seeking Marion Pike, 40-year-old spinster, who has been missing since she left her home at 17 Grovenor rd. Jamaica Plain, yesterday morning, to go to work in a Boston law office.

She is described as 67 years, is 5 feet 4 inches tall, weights 145 pounds and has short hair, slightly gray. She wears glasses and is slightly lame. She wore a black hat, a black coat with black fur and a black dress.

Fifteen Led to Safety in Holyoke

Holyoke, Dec. 10 (AP)—Fifteen occupants on three upper floors of a High st. block were led to safety through smoke-filled hallways today, when fire did $5,000 damage to a specialty shop and cleaning concern on the first floor.

ACHES SHOULD GO by 5TH HOUR
Musterole safe "counter-irritant," is often effective after first application and usually draws out muscular soreness and pain by 5th hour.
MUSTEROLE

GOOD TASTE IS NOT EXPENSIVE AT FERDINAND'S

Again, Ferdinand's does the unusual by moving our January Clearance Sale forward three weeks. Buy your Christmas Gifts at January Sale prices. Real values await you in this

JANUARY CLEARANCE

We have been all through our stores and list below some of the savings—Hundreds more have been reduced 25% to 50%

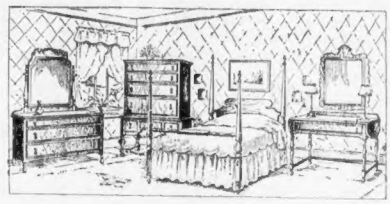

Many Are Marked AT LESS THAN 1/2 FORMER PRICES

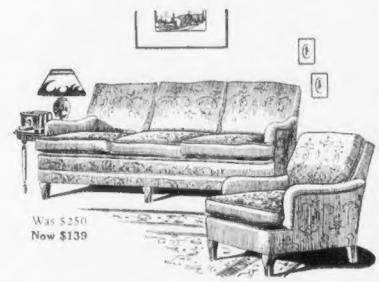

For the Bedroom

	Was	Now
3-pc. Antique maple bed, dresser, chest, vanity, choice of three (illustrated)	$125.00	$79.00
6-pc. gray enamel, floor sample, 3'3" bed, dresser, chest, night table, table desk, bench; delightful for young girl's room	165.00	85.00
3-pc. green decorated enamel, bed, vanity, chest	145.00	69.00
2-pc. decorated parchment, single bed and dresser	85.00	50.00
3-pc. Ivory, single bed, dresser, toilet table	115.00	59.00
3-pc. solid mahogany Colonial, single bed, large dresser, drop leaf vanity	285.00	150.00
3-pc. maple bed, vanity, chest	210.00	110.00
3-pc. butt walnut veneers, bed, dresser, chest	259.00	175.00
3-pc. shield back walnut veneer, choice of 3 pieces, bed, dresser, vanity, highboy	229.00	139.00
3-pc. walnut with green enamel decorations and bevelled plate glass tops, bed, dresser, vanity, chest, choice of three	249.00	159.00
3-pc. solid mahogany Colonial, 4-poster bed, dresser, vanity, chest, choice of three	375.00	219.00
3-pc. walnut veneer, bed, dresser, vanity, chest, choice of any three	225.00	137.50
3-pc. beautifully decorated spool type child's set, bed, dresser, vanity, chest, choice of three	135.00	86.75
Queen Anne walnut toilet table	85.00	35.00
Maple dresser	60.00	25.00
Table to match above	15.00	7.00
Chair to match above	13.75	7.00
Genuine mahogany Colonial highboy (9 drawers)	139.00	69.00
Large vanity to match above (7 drawers—French plate mirror)	115.00	60.00
Chest of drawers to match above	100.00	59.00
Bed to match above	65.00	40.00

For the Dining Room

	Was	Now
*8-pc. Oak, refrectory table	$195	$123.00
*8-pc. Duncan Phyfe, mahogany veneer	180	139.00
*8-pc. Duncan Phyfe, walnut veneer	339	295.00
*8-pc. Sheraton, solid mahogany with genuine mahogany inlay	750	475.00
8-pc. Walnut veneers	250	169.00
9-pc. Sheraton, solid mahogany, buried front, inlaid (9 pcs. include china)	900	495.00
8-pc. Walnut veneer	230	159.00
8-pc. Duncan Phyfe, walnut veneer	250	179.00
*8-pc. Walnut veneer	230	169.00
8-pc. Walnut with all white quartered oak interiors. Large 72" buffet. Chairs upholstered in green block frieze. One of Grand Rapids finest suites	795	375.00
Solid maple Welsh cabinet	69	39.00
Walnut Server	45	33.00
Walnut china	70	72.75

*8 pcs. include buffet, table, and six chairs
China and Server may be had with suites marked (*)*

Boudoir Chairs

Chintz wing	$16.75	$5.95
Cape Cod wing	55.00	22.50
Bucket type chair	25.00	12.50
Maple chintz	55.00	25.00
Chintz chair	15.00	8.00
Cretonne	10.50	5.95
Linen Chair	18.00	10.75
Chintz Chair	15.00	5.95
Cretonne chair	10.95	5.95
Cretonne wing	18.75	8.50

Radios

1 Radiola Super Het., 9 tubes	$166.00	$79.50
1 Philco Combination, 7 tubes	118.00	69.50
2 De Wald Lowboys, 5 tubes	59.50	39.50
2 Gulbrenson 7 tubes	112.00	49.50
1 Majestic Lowboy, 8 tubes	137.50	69.50
2 De Wald, table models	49.50	29.50
1 Glory Tune	39.95	29.50
2 Victor D.C. 7 tubes	141.00	79.50
1 Fada, screen grid, 9 tubes	181.00	69.50
1 Majestic Lowboy, 8 tubes	137.50	69.50
2 De Wald, table models	49.50	29.50
1 Glory Tune	39.95	29.50
2 Victor D.C. 7 tubes	141.00	79.50
1 Fada, screen grid, 9 tubes	181.00	69.50
2 Gombrenson 9 tubes	89.50	59.50
4 De Wald 7 tubes	69.50	39.50
1 Atwater Kent, 7 tubes	142.00	79.50
1 Atwater Kent, 8 tubes	169.00	79.50
1 Majestic Comb., 8 tubes	245.00	99.50
1 Atwater Kent, 8 tubes	165.00	99.50
1 Victor Comb. 10 tubes	298.00	99.50
1 Majestic Super Het, 8 tubes	97.50	69.50
1 Brunswick Combination	214.00	99.50
2 Brandes Highboy, 8 tubes	165.00	69.50

For the Kitchen or Breakfast Room

Maple serving table	$18.75	$12.75
Buffet, blue and gold trimmed	32.50	25.00
Decorated buffet	37.50	17.00
Gray enamel gateleg table breakfast set (5 pcs.)	55.00	37.50
Unfinished gateleg table	9.75	5.50
Unfinished breakfast table	15.00	9.75
White porcelain top table	16.50	6.50
Welsh cabinet	45.00	20.00
Kitchen closet	20.00	12.00
McDougall kitchen cabinet	59.00	20.00
Hoosier broom closet	25.00	12.50

Desks

Gov. Winthrop Secretary, mahogany veneer	$75.00	$49.50
Gov. Winthrop Secretary, walnut veneer	75.00	49.50
Gov. Winthrop Desk, all mahogany	65.00	38.75
Mah. veneer desk, automatic slides	48.50	32.50
Secretary, wal. or maple veneer	59.00	39.75
Mah. secretary	169.00	80.00

Miscellaneous

Solid mahogany highboy	$139.00	$98.00
Pier cabinet, mah. veneer	27.50	16.50
Telephone stand and chair	27.50	18.00
Tea wagon, green enamel, Chinese decorations	30.50	13.00
Mah. tea wagon	45.00	18.00
Green enamel tea wagon	50.00	20.00
Walnut tea wagon	35.00	18.00
Walnut tea wagon	25.00	13.75
Fire screen	25.00	10.75
Mah. finish Martha Washington sewing cabinet	19.75	12.75
Priscilla sewing cabinet, red lacquer	7.95	4.75
Martha Washington sewing cabinet, red lacquer	15.00	8.75
Chintz chaise lounge	35.00	18.75
Double day bed, mahogany	59.00	35.00
Double day bed, walnut	82.00	50.00

Living Room Tables

Occasional table, solid mahogany, drop leaf, two drawers	$37.50	$18.75
Mah. davenport	65.00	30.00
Mah. gateleg davenport table	55.00	25.00
Davenport table, ornamental iron stretcher	50.00	30.00
Carved walnut davenport	100.00	45.00
Mah. tip table	37.50	17.50
Wal. davenport extension table	55.00	25.00
Mah. davenport	35.00	15.75
Occasional console table	35.00	18.50
Mah. davenport table	60.00	21.00
" " "	35.00	19.75
" " "	55.00	20.00
Solid mahogany drop leaf occasional table	75.00	47.50
Solid mahogany davenport table (20x72)	85.00	37.50

Living Room Suites

	Was	Now
2-pc. silk damask, loose down back cushions	$250	$139.00
2-pc. custom made damask, green sofa, rust chair	275	195.00
3-pc. mohair, floor sample, hand carved frames	295	145.00
3-pc. mohair	250	155.00
2-pc. solid mahogany, frieze, down cushions	375	159.00
3-pc. green velour	295	159.00
2-pc. solid mahogany, block frieze, hand carved frames	500	169.00
2-pc. tapestry, Chesterfield	215	155.00
2-pc. silk velour	215	99.00
2-pc. tapestry, fan tufted back	250	125.00
2-pc. plain frieze, red brocatelle cushions	375	175.00
2-pc. solid mahogany, mohair, imported moquette cushions	295	139.00
2-pc. solid mahogany, Chas. of London, rose and green damask	275	110.00
2-pc. plain rose tapestry	255	139.00
2-pc. green check velour, genuine mahogany frame	295	95.00
2-pc. rust suite, down cushions	155	110.00
Green chair to match above suite	75	50.00

Occasional Chairs

	Was	Now
Barrel back chair	$75.00	$27.00
Brocatelle chair	42.50	35.00
Down cushion chair	130.00	79.00
Tapestry chair, pillow back and seat	85.00	35.00
Lounging chair	69.75	39.75
Cogswell chair, solid mahogany, down cushion	130.00	79.00
Walnut arm chair	50.00	39.75
Queen Anne chair	50.00	35.00
Walnut tapestry arm chair	75.00	35.00
Custom made barrel arm chair, frieze	135.00	59.00
Solid mahogany tapestry chair	85.00	37.50
English mohair club chair	85.00	45.00
Mohair club chair	60.00	39.75
Maple wing chair	85.00	39.00
Green mohair wing chair	85.00	27.50
Solid mah. chair	65.00	50.00
Solid mah. chair	55.00	35.00
Library leather chair, down cushion	155.00	100.00
Blue leather chair, down cushion	89.50	75.00
Morocco leather chair, down cushion	150.00	100.00
Green leather chair, solid mah., loose down back and seat	95.00	75.00
Queen Anne chair, pillow back and seat, tapestry	55.00	33.50
Cogswell tapestry chair	55.00	29.75
Tapestry lounging chair	39.75	22.50
Lounging chair, down cushion	85.00	39.75
Love seat, plain rust tapestry	115.00	59.00
Club chair, custom made, down back and seat cushion	175.00	119.00
Love seat, green	85.00	39.00
Solid mahogany, green, Chesterfield Love seat	125.00	60.00

You may purchase as you prefer:
1. CASH
2. CHARGE ACCOUNT
3. BUDGET PLAN
4. C. O. D.
5. FUTURE DELIVERY

Free Delivery Anywhere in New England

ESTABLISHED IN 1869

FERDINAND'S

CENTRAL SQ., CAMBRIDGE
42 MODEL ROOMS

Opposite Needham Theatre, Needham

DUDLEY ST. TERMINAL
58 MODEL ROOMS

ALL STORES OPEN EVERY EVENING UNTIL CHRISTMAS
Commencing Next Saturday, Dec. 12th.

CHRISTMAS SHOPPERS GUIDE

WIN $25.00 IN CASH

For Christmas Gift Suggestions Based on This Page

Send letters on or before Monday, December 14 12 Midnight

Just Think! $25 for a few minutes' writing! Anyone may win! All you have to do is to suggest suitable gifts for various members of the family, using this page as a guide. Mention article, price and name of store. If your letter is judged best you win $25! Address . . . Christmas Suggestion Editor, Boston American, 5 Winthrop Sq., Boston, Mass.

Winners will be announced in the Boston American Thursday, December 17

Gifts That Last . . . .
FOUNTAIN PENS and PENCIL SETS
Save ⅓ to ½

Your opportunity to get MORE and BETTER gifts for less money — at Green's. Here are two suggestions, scores of others at similar low prices.

Regular Price $10.00
Wahl Set, $4.25
Sketched left, the famous pen and pencil set.

14-Kt. Gold Point Pen and Pencil Set, $2.95
Regular Price $5.00
The ideal gift set for men and women. Well trimmed.

MAIL ORDERS FILLED
SOLD ONLY AT
GREEN'S ANNEX
(GREEN'S LUGGAGE SHOP)
16 BOYLSTON ST.
OPPOSITE EDISON ELECTRIC LIGHT CO.

Brine's NEW
Checker Tube Combination
Better Than Last Year at a Lower Cost

Shoe The popular hard box toe model. Made from extra strong leather in two colors: black with tan trimming. Has strap and buckle.

Skate Made from high quality tempered steel. Chromium Plated and spot welded with one-piece heel construction. Sold last year for $7.45. New other combinations $2.95 up.

7.50

JAMES W. BRINE CO.
SUMMER 92 STREET
SPORTS CORNER

What More Useful Gift Than a Fur Coat?
RACCOON COATS $195
The kind of coats you'll be proud to wear. Dark, beautifully furred suits —carefully matched . . . at a price that gives you honest value!

Fur Trimmed Coats
An individual coat from Dolan's costs no more than do-de-doodly style sold by the hundreds all over town.
$39.50 $49.50 $69.50 up to $125
Pay DOLAN'S Easy Way

CHAS. P. DOLAN & SONS
Open Every Evening Until 8 — 55 TEMPLE PLACE — Open Every Evening Until 8
Rep. W. F. "Bill" Dolan Chas. P. Dolan Ken Dolan

Radio Table GIVEN
With Every
ATWATER KENT
Compact
$62.80 Model 80 — $5 Down
Completely Installed
One Year to Pay

Super-heterodyne. Variable-mu tubes and pentode. Tone-control, but without automatic volume control. Quick-vision dial. Antenna adjuster. For use with 60 cycle—110 volt A. C. Current.

Open Every Evening Till 8 p. m.
GEORGE YAFFE
116 Washington St.
Tel. Rich. 0865-0886
At Adams Square

SILK HOSIERY for Christmas!
Usually $1.15
Specially Priced **85¢** pr.

High twist Dultone silk, medium service weight, 42 gauge, mercerized lisle welt and feet, low French heels, cradle feet, invisible ravel stop, double lavender stripe at top. Complete line of new fall colors.

Sizes 9—9½—10—10½

P. S. GIFT BOX for Xmas GIFTS

Beattie & McGuire
29 Temple Place

All Kingsley Merchandise
Assembled For Christmas Selling
NOW OFFERED AT
50% REDUCTION
Diamonds, Diamond Jewelry and Watches
Large, Carefully Selected Stock of Costume and Semi-Precious Jewelry

JOHN J. KINGSLEY
244 BOYLSTON STREET, Opposite Public Garden
(Established 1901)

The Supreme Christmas Gift

This should be an easy letter for you to write to win the $25 prize offered by the Boston American. Here is a gift of a fine player piano that will be enjoyed by all the family, a gift for your boy or girl for their musical education, a gift that will last a lifetime and at a price and easy terms that anyone can afford to pay. For every letter written about this beautiful player piano we will give the writer a substantial credit check towards its purchase or towards your choice of any other piano in our large stock of upright, grand or player pianos. Write promptly and have a fine piano in your home for Christmas.

CHARLES A. ROSS CO.
Second Floor **PIANOS** Wales Building
110 SUMMER ST., BOSTON

We Sold Thousands of These High Quality Skates Last Year

Two Tone Box Toe Canadian style. Goodyear welt shoe. Fine quality tubular skate. Regular $7.50 value. Fully guaranteed. **$4.65**

Full Grain Goodyear welt shoe with ankle strap. High grade hardened steel blade. Regular price $5.00. **$2.45**

Two Tone Box Toe Professional Hockey Outfit. Goodyear welt with outside ankle strap. Extra heavy construction. High grade tubular skate. Fully guaranteed. Regular $2.00 value. **$5.95**

ASA C. OSBORN CO.
Sporting Goods
Formerly with G. S. Sprague Co.
175 Federal Street
Mail Orders 15c Extra — Tel. Liberty 7070

Men's Gifts
That are sure to please

"Arrow" Trump SHIRTS plain colors, collar attached. 3 for $3.50. **$1**

"Arrow" Shirts 2 Collars to Match All new patterns. 3 for $3.50. **$1**

Genuine Horsehide Coats **$10.50**

"Saranac" Buck GLOVES Fur trim, wrists and backs. Tricot or unlined, water resisting.

Cheney Ties, $1, $1.50
Neverlo Ties, 35c-2 for $1
Men's Novelty Hose 35c to 95c
Heavy Weight English Wool Hose, 59c, 2 for $1.00
Glastonbury Underwear

Est. 1914 **McPherson's** Open Evenings
71-79 Hanover St., Opp. Portland

Place Your Order Now
at any A&P store for
Christmas Turkeys
for your own family or for some family in need.

A & P MARKETS
The Great ATLANTIC & PACIFIC Tea Co.

For Those Who Appreciate
THE RARE FRAGRANCE
THE DELICATE SCENTS
THE SWEET ODOR
OF
REAL FLOWERS
(Dried)
We Carry the Largest Assortment in the United States

Potpourri Violets — Barbedor Buttons
Lemon Verbena — Red Roses
Old English Lavender — Pale Roses (from France)
(Imported)

In fact, a full assortment of Dried Flowers
For Scent Bags — For Sachet Bags
For Linen Closets — For the House

A delightfully different Christmas Gift
Don't Miss the Display
of these Sweet-Scented Dried Flowers next week at our store. Remember, we have the Largest Assortment in the United States.

G. S. CHENEY CO.
18 UNION ST., BOSTON
Near Faneuil Hall

GIFTS for the prospective Bride—or for Mother.

Visit the PARAGON at 30 Tremont St. for these and other special gift values.

Rayon French Sets, Complete
Consisting of one large size bed spread, French pillows, 2 scarfs and 3 doilies to match, large ruffles on spread and pillow. Colors, rose, blue, gold, green, orchid **$4.47**

THREE-PIECE DRAPERY SETS
Artistic designs, made of heavy damask with long fringe. Colors, blue, gold, rose, green, orchid, red and rust, complete, all ready to hang **$1.88**

"BETTY BATES" GLORIA TABLE COVERS
reversible, come in all white, or white with blue, gold, green, or rose borders, size 54x54, boxed, ready to give **$1.38**

30 Tremont Street — **The PARAGON** — 30 Tremont Street
Near Scollay Sq.

R. E. Z. RADIO CO.
Offers This
Majestic
Superheterodyne **RADIO**
The Spray Shield Tube Twin Power Detection The Modulated Circuit
Ellsmond Complete with Tubes **$59.50**
FREE INSTALLATION AND SERVICE

Come in today and see the unbeatable new 1932 Majestic—hear it—try it. Our liberal plan of easy payments will bring one to your home—at once.

R. E. Z. RADIO CO.
52 Stuart St., Boston. Han. 9833
Complete Line of All Standard Make Radios

Choose A Renee Hat To Wear—Or For A Gift
Personally, the hat that is most becoming is a Renee model for you **$1.50**

CUT AND DRAPED ON THE HEAD

And because every hat is an individual fashion, the most personal gift you could make is a RENEE GIFT BOND, entitling the recipient to a made-to-order hat.

RENEE HAT SHOP
8 Winter St., 7th Floor Suite 707 — **$1.50** All Colors

LITTLE XMAS TREES
Suitable For House Decoration And Later For Out Of Door Planting

These are small spruce trees set in a neat clay jar. Offered at the unusually low price . . . . . **79¢** *Each*

COBB, BATES & YERXA
65 SUMMER ST., BOSTON
251 MOODY ST., WALTHAM

A PIANO—*The Gift Supreme*
BARGAINS

Now is the time to avoid the rush and save big money. Select the piano you want; pay a little each week till Xmas. I will deliver it Xmas week with a cabinet bench and music, on very easy terms. I will help you start your child on a musical career; hundreds of pianos to select from. Big clearance sale now in full blast.

UNDERSELLING ALL DEALERS

GRANDS—PLAYERS—UPRIGHTS

$55, $65, $75 and up, such as Vose Upt., $45; Vose Player, $125; Miller Upt., $65; Steinway Player, $155; Chickering Upt., $75; Baby Grand, $130; Chickering Player, $90; Small Grand, $125; Steinway Small Grand, $195; Steinway Small Grand, $250; Chickering Baby Grand, $265. Full value for old pianos or radio in trade. Bench, music, delivery, free. Bring the family. Open nights till 9 p. m.

J. P. COLLINS 100 Summer Street BOSTON, MASS.

U. S. CLEANUP IN LAWRENCE IS PLANNED

This is the tenth of a series on conditions at Lawrence.

By THE MASKED REPORTER

(Copyright, 1931, by the Boston Evening American.)

The "Big Seven" are on the brink of disaster. Their power as overlords of the Lawrence rum trade is in the balance.

The federal government is laying the skids to send them sliding off their thrones.

A three-edged assault on their highly lucrative racketeering is planned. Conspiracy charges loom, and in the background, padlock proceedings and prosecution for evasion of the income tax law.

The last method of attack will be invoked if the other siege guns fail to dislodge them.

Although it is the last choice of the authorities, it is the method most likely to be carried through to a finish.

It will mean branding the syndicate members as "public enemies," and prosecuting them for income tax evasion for want of sufficient tangible evidence of other crimes, as Al Capone was prosecuted in Chicago.

"PUBLIC ENEMIES"

This federal action will be based on the results of an official investigation, coupled with valuable information obtained from certain civic leaders.

The fact that a thoroughgoing federal probe had been completed recently came to my attention shortly after I arrived in Lawrence, and subsequent inquiry on my part revealed the nature of official plans.

If the rum ring leaders squeeze out of this predicament it will be short of a miracle, because the government usually gets its men, once it has marked them.

The Lawrence matter, it must be understood, is entirely apart from the prohibition enforcement branch of prohibition. It is not being handled by that department. It is a case of the government against the profiteers, preying on the people and boldly challenging law and order.

Not only their liquor trade control, but their complete financial status was the subject of investigation by the United States undercover agents. Their huge real estate holdings have been checked, their bank accounts inspected, and under the income tax method of attack, they will be forced to prove, if they can, that the money in the bank accounts and the funds with which they purchased the property WERE NOT taxable revenue.

In the event that the authorities feel that it can be shown exactly where this stream of income came from, charges of conspiracy to violate the liquor laws will be the form of action.

GAMBLING RACKET

The federal probers found that tales of the persons about whom their investigation centered had filed tax reports covering a small portion of their revenue.

Ascertaining this fact was the simplest part of their investigation. But to indicate to what ends the undercover agents went in the opposite direction, I may mention that they even learned of automobiles purchased by two of the bootlegs through straw men and registered in New Hampshire, although the cars are generally to be found garaged in Methuen.

Professional gamblers who operate nearly every known game of chance on a big scale; petty racketeers, engaged in "chiseling" wherever they can; and muscle-men"—all tools of the "Big Seven"—are allowed the privilege of practicing their various games in Lawrence as long as they remain subservient to the syndicate.

(The Masked Reporter will continue his exposure of conditions at Lawrence in tomorrow's Boston Evening American.)

FAITHFUL GIRL 'SEEN' IN LEAP FROM LINER

Continued From First Page

she had disappeared.

Her pale flesh was bruised and her organs were filled with drugs, and for months official investigators were torn between theories of suicide and murder.

Still remaining unanswered is the question of why she leaped into the sea in the early morning darkness.

But as recently disclosed by the Boston Evening American, the authorities place most credence in the theory that she had been hounded by blackmailers intent on using her to mulct a huge sum from a prominent Boston man, who allegedly despoiled her in childhood.

Finding of the eye-witness followed long investigation after receipt of mysterious information received by Dist. Atty. Elvin Edwards of Nassau County.

SAW HER LEAP

The eye-witness is a member of the crew of the liner, and he told his story behind locked doors in Edwards' office, the American learned.

"It was a couple of hours after we sailed at midnight on June 5," he said.

"The gayety of the sailing festivities was petering out.

"I was on deck when I saw through the darkness the figure of a girl approach the rail. I watched her, but suspected nothing, until she suddenly climbed the rail, poised an instant and then plunged into the sea.

"I was so horrified that I could not give the alarm for a few minutes. When I recovered, I knew nothing could be done, but I reported it to a superior."

Starr Faithful was not listed as a passenger on the vessel, and there was no way for the ship's officers to know who had jumped overboard.

She had evidently stowed away on the liner for the sailing festivities just as she had done on the Conard liner Franconia a week before only to be put off, drunk and delirious, on a tug and returned to New York.

CLUE IS RUN DOWN

When the ship reached Europe, the body of Starr Faithful had been found, a murder investigation was in full progress, but there was nothing to indicate to the ship's officers that it was the Greenwich Village "flame girl" who leaped from their vessel.

Recently, Asst. Dist. Atty. Martin W. Littleton, Jr., of Nassau County and his superior, Elvin Edwards, received anonymous information which led them to make a thorough check of guards and other employes on piers along the North river.

The Boston Evening American learned that a guard at one pier was found who remembered seeing a girl of Starr Faithful's description boarding the line in question late on the evening of June 5, the day she disappeared from home.

He recognized her because he had seen her brought ashore from the Franconia the week before, after she had been found illegally aboard that vessel. Starr had an infatuation for Dr. James G. Carr, ship's surgeon of the Franconia.

The information given the investigators by the guard caused Littleton to write to officials of the line, requesting their aid, and the result was the appearance at Missola of the member of the crew, whose story the officials of the steamship company had long since begun to suspect might be a solution of the Starr Faithfull mystery.

Madden on the retired list.

British Admirals to Be Reduced to 3

London, Dec. 10 (AP)—Sir Bolton Eyres-Monsell, first lord of the admiralty, announced today as a matter of economy that no more admirals of the fleet would be created and that vacancies would not be filled until incumbents had been reduced to three.

The title is little more than honorary, held by King George, Earl Beatty, Sir Osmond Brock, Sir Roger Keyes and Sir Henry Oliver, with Earl Jellicoe and Sir Charles

Liner's Berth Too Small for Giant

New York, Dec. 10 (A. P.)—The liner Deutschland had to be remodeled a bit so that Jake Erlich, of El Paso, Tex., could go to Europe in comfort.

Erlich, known as the "Texas Giant," sailed with a circus group for London. He had to be measured for a berth.

He is 25, wears size 22 shoes and the carpenter said his height was eight feet and six inches.

Rubber Tire Train for U. S. Railroad

New York, Dec. 10 (INS)—A train coach fitted out with rubber tires capable of attaining a speed of 85 miles an hour without causing passengers any discomfort will arrive in the United States soon, Jules Hauvette-Michelin, vice-president of a tire company, here today from France, said.

Ex-Policeman Injured

Lawrence, Dec. 10—Howard L. White, 68, retired 10 years ago from the police department, suffered a fractured leg today when he fell on the ice at Cross st. and Broadway.

Mothers! to reduce your family "Colds-Tax"—use the Vick Plan for Better "Control-of-Colds" in your Home.

$8.50 ROUND TRIP TICKET Good for Thirty Days TO NEW YORK

Tickets at ticket booths on ocean liners "George Washington" and "Robert E. Lee". The direct all-water route. Via Fall River Line.

Regular One Way Fare $5.00

Sailings at 6 p. m. daily, except Sunday, from Boston.

EASTERN STEAMSHIP LINES

Fifth Street Pier, South Boston (Ex-Office: 20 Prospect St., Cambridge)

The domestic help problem is solved by taking a kitchenette apartment, and the best are advertised daily in the Post Rent columns.

Continuing Morgan's Great Sensational

Gift Giving Event

Open Tonight and Every Night Until Christmas

Thousands of Dollars' Worth of Merchandise Given Away

Hundreds of beautiful and useful gifts have been set aside by Morgan's to be given away as our appreciation Christmas gift to you for your patronage . . . such as Occasional Tables, Rugs, Occasional Chairs, Mirrors, Bookcases, Coffee Tables, Smoking Cabinets, Desks, etc.—too numerous to mention, and a gift will be included with every purchase regardless of how large or small—absolutely without extra charge.

A GIFT With Every Purchase This Week

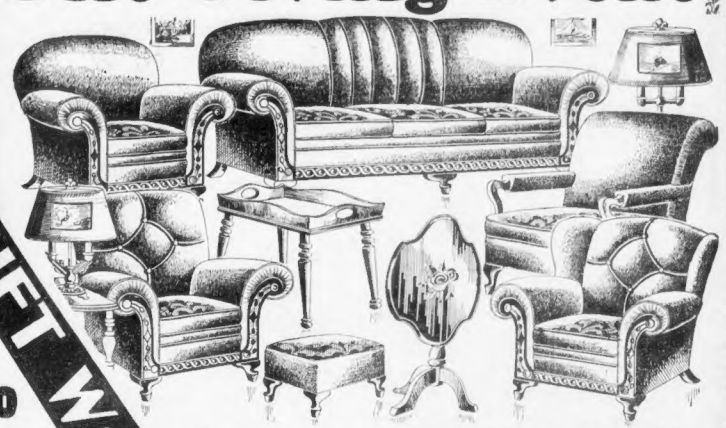

7 TUBE 1932 Superheterodyne Radio

Complete With Tubes

7-tube 1932 Superheterodyne Radio with multi-mu, pentode tubes, super dynamic speaker, screen-grid power detector, illuminated full vision dial. Complete with tubes. Highboy, 53 inches high, 27 inches wide.

$39 Easy Terms

15 Pieces 100% Mohair Pile Moquette-Velour-Combination $59

Outstanding value is this magnificent complete Living Room Ensemble. Fifteen pieces—choice of any three major pieces—Divan, Club Chair, Wing Chair, Bunny Back Chair, and Cogwell Chair, all with reversible cushions; Pair of Book Ends, Coffee Table, 2 Pictures, End Table, Table Lamp and Shade, Floor Lamp and Shade, Ottoman and Tip Table. Easy Terms

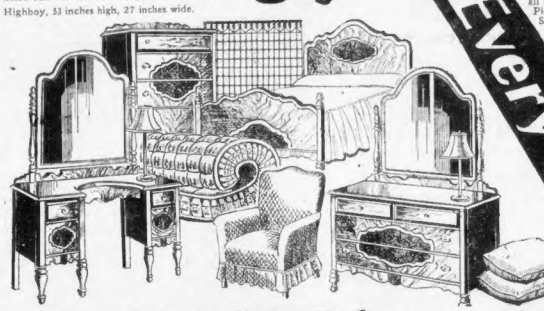

Complete 15-Piece Bedroom $59 Easy Terms

Exquisite design and quality workmanship are the outstanding features of this handsome Bedroom group of 15 pieces. Vanity, Dresser, Chest, Bed, 2 Pictures, Pair of Pillows, 2 Boudoir Lamps and Shades. Guaranteed Spring Boudoir Chair and Rolled Edge Mattress.

1932 Radio

Genuine National Transitone

Complete with Tubes 19.50 Easy Terms

Pentode Screen-Grid Dynamic Speaker

BOUDOIR CHAIR 5.79

DAVENPORT TABLE Extension Type 15.75

BOOK CASE 10.85

SPINET DESK 8.95

Morgan's Usual Easy Terms on All Items.

B·U·L·O·V·A

Buy Now—Pay AFTER XMAS

Each B-U-L-O-V-A Time Signal is another way of saying LENOX JEWELRY CO. STORES because we offer always a complete presentation of Bulova watches for men and women, at the nationally advertised cash prices, on our Convenient Payment Plan.

L·E·N·O·X

Jewelry on Credit at Cash Prices

Bulova Watch and Clock Distributors

351 WASHINGTON STREET

Brookline Cambridge BOSTON Lynn Quincy Malden

PILES

No matter how painful or itching—PAZO stops all discomfort at once . . . heals all forms of piles . . . or money back. Handy tube with pile pipe, 75c, or box 60c. All druggists.

MORGAN'S USUAL EASY TERMS

Vindsor Metal Bed Guaranteed Spring Cotton Mattress Complete, 3 Pieces 12.39 Easy Terms

5-Piece Decorated Set

Roomy Drop-leaf Table, 4 sturdy Windsor-type Chairs. 8.95 Easy Terms

"Alexander Smith" Rugs

Seamless tapestry—9x12 or 8.3x10.6. Attractive patterns. 13.45 Easy Terms

Double Da-Bed with Pillow 9.45 Easy Terms

Complete with mattress. Covered ends and flounced all around. Beautiful cretonne.

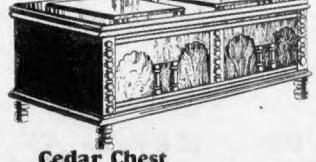

Cedar Chest Walnut Veneers

Charming style, beautifully designed Maple Overlays. Excellent construction throughout. Moth-proof Red Cedar interior. 14.95 Easy Terms

Range

With removable nickel trimmings. Good heater and baker. 32.50 Easy Terms

Our Regular $42.50 Value Oil Burner 19.50 Easy Terms

Guaranteed. Quick heat, economical operation.

We Will Gladly Cash Christmas Club Checks!

THE HOME OF HOME OUTFITS

MORGAN'S

CONSOLIDATED WITH MAINES FURNITURE CO

730 WASHINGTON ST. BOSTON

Waltham 326 Moody Street

Somerville 257 Elm Street Davis Square

OUR STORES OPEN TONIGHT AND EVERY NIGHT UNTIL CHRISTMAS

Advertisement

How One Woman Lost 20 Pounds of Fat

Lost Her Double Chin
Lost Her Prominent Hips
Lost Her Sluggishness
Gained Physical Vigor
Gained in Vivaciousness
Gained a Shapely Figure

If you're fat—remove the cause! KRUSCHEN SALTS contain 6 mineral salts that assist your body organs to function properly.

When your vital organs fail to perform their work correctly—your bowels and kidneys do not throw off waste material properly—fat tends to accumulate—before you realize it—you're growing hideously fat!

Take half a teaspoonful of KRUSCHEN SALTS in a glass of hot water every morning—cut out pastry and fatty meats—go light on potatoes, butter, cream and sugar—in 3 weeks get on the scales and note how many pounds of fat have vanished.

Notice also that you have gained in energy—you feel younger in body—keener in mind. KRUSCHEN will give any fat person a joyous surprise.

Get an 85c bottle of KRUSCHEN SALTS (lasts 4 weeks). If this first bottle doesn't convince you this is the easiest, safest and surest way to lose fat—if you don't feel a superb improvement in health—so gloriously energetic—vigorously alive—your money gladly returned.

THE VOICE OF Broadway

By Louis Sobol

With the Aid of Lenz!

Now here you'll see a pretty chart drawn by Artist Paul Frehm. I don't go in much for pictures in this column but so many letters from skeptics have reached me, wagering me that Sidney Lenz, the bridge expert, can't beat an opponent in checkers, spotting him the whole 12 and retaining only three—and do it within seventeen moves. Mr. Lenz has given me permission to expose the trick. Study the chart below. And now let's go ahead and play the game.

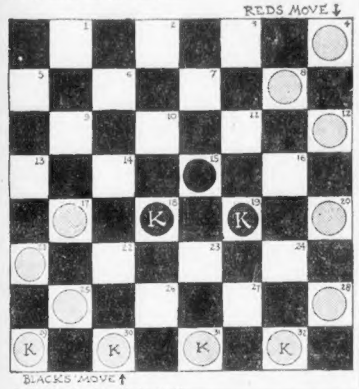

I will take the three blacks—you have the 12 reds. You will notice that I have a king in box 18 and one in 19 and a man in 15. It's my move. I shove my king in box 18 to 24. You take it with your man in 20. I move my king in 18 to 22. You take it with your man in 17. That leaves me only my lone man in 15. I move it gradually towards box 1, where I am kinged. You have no other alternative than to move your men in 12, 8 and 4 up toward king row. I keep hovering between boxes 1 and 5 until your three men just mentioned have reached boxes 24, 23 and 22—or if you care to move differently perhaps you will find yourself lodged in box 20. You will find then that you can't make another move—and the game is mine. Hey, hey!

THE GAL MADE GOOD

As his eyes wandered dreamily to the picture gallery of stars decorating the walls of his Ellinge Theater, Al Woods suddenly pointed a stubby finger forward an aesthetic looking lass. "Now look at her, I'r instance, sweetheart. A few years ago I dropped in to see a play in Long Branch, N. J. I liked it. I said to the producer, I'll give you ten grand for half of it. He said no, he'd get along with it himself. A few weeks later I saw the play again. He'd changed the leading lady. Business was awful. 'You still want to buy in?' he asked. 'Sure,' I said. 'But get that girl back that was in the lead. The piece ain't worth a damn without her.' 'You're crazy,' he said. 'I had to let her go. But it's your money—what if you want her, it's okay with me.' So he got her on the phone and she came a running. Two weeks later we opened in New York. The play was a smash hit. Maybe you remember it? 'Furnish'."

"And who," I asked, "was the leading lady and how did she make out?"

Woods grinned. "Oh," he murmured, "her name was Ann Harding—and she did pretty well!"

HIS ERROR!

The same Al Woods in the same office pointed to another picture. "Now take that kid. I was giving him $250 a week. So he comes in breathless one day and he says 'Al what do you know. United Artists sent for me. They wanta give me $750 a week for eight weeks.' Gee, Al, this is my big chance. You gotta let me go. I don't care if you keep the other $400 they're giving me—just let me go.' I says 'sweetheart, I wouldn't stand in your way—but I got you under contract—so I'm gonna handle this. I'm gonna get you more money.' He said, 'Gee, Al, you'll only spoil it. Don't spoil it. Let me go.' But I told him to go home. Then I got on the phone and I called United Artists and I said, this fellow's under contract to me. What do you mean $750 a week. Hell, I'm paying him that. You want him? Okay, sweetheart, you pay him $1500 a week and transportation for him and his wife and baby and maid to the Coast and you can have him.' United Artists said, Sure. That's all right. Well, the kid came dashing in the next day. 'How did you make out, Al?' he asked. 'Not so good, sweetheart,' I told him. 'I made a big mistake. His face fell down to here. 'Gee, what did I tell you? You should'a let me go like I wanted to.' 'Yep, I said, 'I made a mistake. I should'a asked for $2500 a week—instead of $1500.' And then I told him. That fellow was Chester Morris and boy tell right's still doing alright in the pictures."

"STUDENT PRINCE" IS BOOST FOR CHORUS MEN

Singers Now in Demand Again

By HARRIS MORGAN

The chorus man, most abject, ordinarily, of the pleas of the stage, is no longer a submerged fraction, scorned of scene shifters, despised of chorus girls, and merely tolerated by directors. Stage-hands now step aside for him instead of on him; chorus girls flatter instead of flout him, and directors speak kind words to him and flutter contracts before his eyes.

* * *

He is no longer derided for spending his leisure hours offstage in knitting or crocheting; no more is he the butt of jibes. In short, he has become a personage instead of a "prop"; an artist in place of a piece of animated scenery. For "The Student Prince" and "Marching By" have restored him to the place of honor and commensurate stipend he once held as a singer of more than average merit. The male chorus of "The Student Prince," which is at the Shubert, is one of the chief features of its extraordinary success, and has revived memories of the days when chorus men, as well as women, did more than make faces and shake their underpinning at audiences.

Time was when college glee club singers, members of Maennerchor and Saengerbund, and students of voice culture generally, were included in the male choruses of come operas and operettas such as those that used to make the New York Casino famous.

A majority of musical show producers, in fact, came to look on the chorus man as excess baggage and many of them dispensed with his services entirely.

And then, along came the revival of "The Student Prince," together with the success of operettas of its type—and once again the market for chorus men has jumped above par. The demand actually exceeded the supply, and could not be met.

Exeter Theater

Greta Garbo in "Susan Lenox, Her Fall and Rise," and William Powell in "The Road to Singapore" are the attractions at the Exeter for the remainder of the week.

BABY STAR HOLDS SPOTLIGHT IN NEXT WEEK'S FILM FARE

Alison Loyd and Chester Morris pictured in a scene from "The Corsair," which comes to the Loew's State screen tomorrow. It was directed by Roland West.

Richard Spiro is in "His Woman" at Met tomorrow.

Colin Clive and Dwight Frye in "Frankenstein," which has been held over at RKO Keith's for a third week.

Gayety Theater

At the Gayety today there is a new show. The feature pictures, "Street Scene," with Sylvia Sidney, Estelle Taylor and William Collier, Jr. and "Daddy Long Legs," with Warner Baxter and Janet Gaynor. J. Riseman and his band are an added attraction.

Amusements

BOSTON GARDEN
GIGLI TENOR
CIVIC SYMPHONY CONCERT
NEXT SUN. NIGHT
FEATURING THE WORLD FAMOUS QUINTET OF THE METROPOLITAN OPERA
PRICES $2.50 $2.00 $1.50 $1.00 50c 75c $1
TONITE PUBLIC ICE SKATING and COSTUME ICE CARNIVAL
AMATEUR BOXING
IT IS AT THE GARDEN IT MUST BE GOOD

MICKIE ALPERT
The King Fish Presents
ANN RUTH
Sister of Lillian Ruth of Movie Fame
PAUL de WEISS
Featuring in Popular Revue
MINOR and ROOT
Every Tuesday 1
RADIO NIGHT
Every Thursday—
THEATRICAL NIGHT
Dancing Till 2 A. M.
SEAGLADES
Hotel WESTMINSTER

Amusements

LOEW'S STATE
MASS AVE AT NORWAY ST
ENDS TODAY LAWRENCE TIBBETT in "THE CUBAN LOVE SONG"
Laurel & Hardy in "Beau Hunks"
BEGINNING TOMORROW
UNITED ARTISTS PRESENTS
ROLAND WEST'S
THE CORSAIR
STARRING
CHESTER MORRIS
ALISON LOYD
Fri., Dec. 18—THE BIG PARADE IN SOUND
LOEW'S PRE-HOLIDAY SMASH HITS!
LOEW'S ORPHEUM
2 ENTRANCES WASHINGTON ST. & HAMPDEN PL.
ENDS TODAY JOAN CRAWFORD-CLARK GABLE in "POSSESSED"
TOMORROW
Metro-Goldwyn-Mayer Presents
WALLACE BEERY
JACKIE COOPER
in The CHAMP
with ROSCOE ATES - IRENE RICH
Fri., Dec. 18—Unusual Three-Feature Program
Lawrence Tibbett in "THE CUBAN LOVE SONG"
Laurel & Hardy in "BEAU HUNKS" and Vaudeville
LOEW'S GRAND OPERA HOUSE
VAUDEVILLE
FIELDS, SMITH and FIELDS
"Jest Sailors"
DAVE JONES & CO.
"Organ Aces Revue"
MANNY KING & CO.
"A Parisian Night"
OTHERS

UNBELIEVABLE CROWDS DEMAND A 3rd TERRIFYING WEEK!
Starts Tomorrow
FRANKENSTEIN
The tale of a monster—Conceived in Madness—Built with love—
NO MAN HAS EVER SEEN ITS LIKE!
COLIN CLIVE | MAE CLARKE | BORIS KARLOFF
Registered Nurse in Attendance at All Times. No children's price.
Daily 9 to 1 P.M., 30c—Mat. 2:20
RKO KEITH'S

Amusements

LAST TIMES TODAY
Tallulah BANKHEAD
in "THE CHEAT"
Enchanting Stage Revue
"HACIENDA"
Starts Tomorrow!
A Great New Baby Star!
A Little Young to Steal the Picture But This Chubby Rascal Does It!
CLAUDETTE COLBERT
"His Woman"
WITH GARY COOPER
A Paramount Picture
You'll Say, Too, At Last Lovely Claudette Colbert Has a Role Worthy of Her Talent.
GREATER ORCHESTRA
Fabien Sevitzky Conducting
Arthur Mariel's Organ Novelty
DANCING NIGHTLY IN THE LOUNGE
Added Attractions
Ronnie & Van, Harmony Duo
Ruth Ford, "Sane Rhythm" Lectures
Twice Daily
ON THE STAGE
Gorgeous to An Extreme!
"HOT JAVA"
40—ARTISTS—40
JIM McDONALD and Company
Amanda Claire
Three Nonnulls Brothers
Vincent Terro and JAVANESE Musical BEAUTIES
METROPOLITAN

Amusements

LAST TIMES TODAY!
James Cagney
"BLONDE CRAZY"
Joan Blondell
A RAVING SENSATION! ANYWAY YOU LOOK AT HIM!
TOMORROW
JOE. E. BROWN
LOCAL BOY MAKES GOOD
with DOROTHY LEE
TOMORROW
Amazing Extra Added Attraction!
On the Screen
HORACE HEIDT and His Band
SMITH & DALE "East Meets Vest"
S. S. VAN DINE'S "Week End Mystery"
MYSTERY DRAMA
OLYMPIA THEATRE WASH ST. NEAR 5735
UPTOWN HUNT AVE NEAR 3460

Amusements

FENWAY MODERN
HUNTINGTON AVE. NEAR ST. 1774
WARNER BAXTER
LEILA HYAMS in "SURRENDER"
PAUL LUKAS in "WORKING GIRLS"

SCOLLAY SQ. BOSTON'S BIGGEST SHOW PLACE IN TOWN
BLANCHE CALLOWAY
All Colored Stage Revue
"Good Sport"—John Boles-Linda Watkins

McHugh Wrote Theme Song

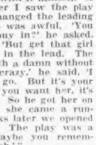

Another local boy who has chalked up a success is Jimmy McHugh, whose "Cuban Love Song" is featured in the picture of that title starring Lawrence Tibbett now at Loew's State. Starting back in the days when he began his career here, McHugh has turned out tunes that have been whistled from coast to coast. They started with "Dardanella," and Jimmy McHugh continued with "Sunkey-Donky, Parlez-vous," "Just a Girl That Men Forget," "It's a Man Every Time," "Blue Again," "Sunny Side of the Street," and "Exactly Like You." McHugh wrote for the score of Lew Leslie's "Blackbirds" and "Rhapsody in Black."

"Charles and Mary" for Harvard Dramatic Club

"Charles and Mary," by Joan Temple, will be the fall production of the Harvard Dramatic Club. Although never before produced in this country, the play was presented in England, where it enjoyed a very successful run at the Everyman's Theater in Hampstead.

G. E. Massey, '15, a member of the Dramatic Club, will direct this play, the opening performance of which will be at Sanders Hall, Cambridge, on Wednesday, Dec. 16.

Writers Added

Metro - Goldwyn - Mayer has added Stafford Dickens and Russell Medcraft to its roster of writers. Dickens and Medcraft will be called upon to write original stories for production during the 1931-1932 season.

Stage Who's Who

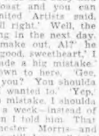

Richard Whorf

Boston playgoers always welcome the news that Richard Whorf, veteran in experience with the Copley-Plaza, will appear in another clever character role.

In "Inspector Kennedy," which opens at the Copley next Monday evening, Whorf once again has the role of an aged and, in this case, wicked old gentleman. The young actor himself is a lad of 26. But the those who will recall his striking characterization last season of "Monkey Henderson," will know so skilful and meticulous an artist as Whorf can create old age with his make-up box, his voice, his walk and his gesture. Once more in "Inspector Kennedy" he will hover on the brink of senility, and needless to say, his performance is anticipated with a great deal of interest.

As everybody must have learned Whorf hails from the nearby town of Winthrop, where his family have been residents for many years. His days are busy ones. But just at present there's a new and added interest due to the recent arrival of young Peter Whorf, who although he has yet to celebrate his first birthday, is according to his proud Dad, already displaying marked histrionic talent.

Laurel's Child

Lois Laurel, young daughter of Stan Laurel, was visiting the Hal Roach studios recently. In the star's dressing room, she was asked her name by one of the writers. Her reply was:

"Lois Laurel."

"And what's your middle name?" she was asked.

"Lois Laurel Hardy," was the answer.

Today at YOUR NEIGHBORHOOD THEATER

CAMBRIDGE
UNIVERSITY PORTER 4580 HARVARD SQ
John Barrymore "THE MAD GENIUS"
William Haines "GET-RICH-QUICK-WALLINGFORD"

CHARLESTOWN
TOM LOEW'S HOLLYWOOD Thurs. Only
"Public Defender" "YOUNG AS YOU FEEL" Will Rogers Burgess Boy
THOMPSON SQUARE THEATRE
4 MARX BROS. "Monkey Business" Ruth Chatterton "UNFAITHFUL"

DORCHESTER
DORCHESTER THEATRE Tel. Geneva 9700
Constance Bennett in "COMMON LAW" Tom's Rite—Vaudeville

EGLESTON SQ.
Get-Rich-Quick-Wallingford William Haines
The EGLESTON Eagle St. at Eglesston Sq
"SMART WOMAN" Mary Astor-Robert Ames Free Gifts Sat. Night

HYDE PARK
EVERETT SQUARE Tel. 1234
Helen Hayes-Lewis Stone "THE SIN OF MADELON CLAUDET" Capt. Jack Robertson "THE BREAKUP"

MALDEN
GRANADA MALDEN TEL. 0015
"SIN OF MADELON CLAUDET" with Helen Hayes Richard Arlen in "TOUCHDOWN" Starts Saturday "WAY BACK HOME"
STRAND MALDEN 1st Mat. Sun. 5721
Robt. Williams-Jean Harlow in "Platinum Blonde" Warner Baxter-Fe. Lowe in "The Cisco Kid"

REVERE
REVERE and CRESCENT GARDENS
LAUREL & HARDY in "PARDON US" "GUILTY HANDS" With Lionel Barrymore

ROXBURY
ROXBURY HUMBOLDT GAR 1814
RAMON NOVARRO in "SON OF INDIA" NANCY CARROLL in "Personal Maid"

SOMERVILLE
CAPITOL Mat. 2:15 Eve. 8:00 Sun. 3:30 to 11:00
MARX BROS. in "Monkey Business" "HIGH STAKES" with Lowell Sherman
E. M. LOEW'S PLAYHOUSE THEATRE
"VIRTUOUS HUSBANDS" Betty Compson At 2:30—8:00 "THE PUBLIC DEFENDER" Bridget Dix At 3:30—9:30—Comedies
THE 50 SOMERVILLE
"SPORTING CHANCE" Buster Collier, Jr., and Cliquots Club "THE LADY WHO DARED" Billie Dove-Sidney Blackmer-Comedy Travis SAT.—GIFT NIGHT

SOUTH BOSTON
STRAND and BROADWAY
GRETA GARBO "SUSAN LENOX" (Her Rise and Fall) Betty Compson-Conrad Nagel-Robert Ames Chinn Night

WATERTOWN
Proctor COOLIDGE Coolidge Sq.
4 Marx Bros. in "MONKEY BUSINESS" Adolphe Menjou in "THE GREAT LOVER" Com. Friday—Alexander Hamilton

WATCH THIS DIRECTORY
PATRONIZE YOUR
NEIGHBORHOOD THEATRE

Get a good piece of real estate, buy it wisely, pay for it, keep it, and later it will keep you. See the sound values listed today in the real estate columns of the Classified Ads

PARAMOUNT PUBLIX NEAR HOME THEATRES

ALLSTON
ALLSTON 2-4 P.M. STA. 0150
Bargain Mat. Today 25c NANCY CARROLL in "PERSONAL MAID" JOHN GILBERT in "Phantom of Paris"
PUBLIX CAPITOL 45P 0325-0326
Anniversary Week "THE SIN OF MADELON CLAUDET" Helen Hayes "TOUCHDOWN" Richard Arlen-Peggy Shannon

BRIGHTON
STATE EGYPTIAN 6800 Free Parking
"CISCO KID" Warner Baxter-Edmund Lowe "The Road to Reno" Mat. Sun.—Peggy Shannon

CAMBRIDGE
Free Parking
"TOUCHDOWN" with Richard Arlen-Peggy Shannon-Jack Oakie "CONSOLATION MARRIAGE" with Irene Dunne
PUBLIX HARVARD Mats. 2:30 Eves. 8:30
NANCY CARROLL in "PERSONAL MAID" EDMUND LOWE in "THE SPIDER"

DORCHESTER
CODMAN SQ. TAL. 4040 FREE PARKING
"ROAD TO RENO" Paramount All Star Cast "CISCO KID" Warner Baxter-Edmund Lowe
FIELDS CORNER TAL. 3200 Mats. Eves. 7
James Dunn-Sally Eilers in "BAD GIRL" "MAD PARADE" with Evelyn Brent
MORTON GEN. 6300 Mat. 2 Eves. 7 & 8:30
RICHARD BARTHELMESS in "THE LAST FLIGHT" Eliza Lucil, "WICKED" Fri. Eve. — Public Stage Cabaret Show, One Complete Show 8:00, 10, 11:00...
STRAND COL. 2600 Mat. 1:15 Eve. 7:35
"THE SIN OF MADELON CLAUDET" Helen Hayes "TOUCHDOWN" Richard Arlen-Peggy Shannon

JAMAICA PLAIN
JAMAICA PAR. 3850 Mat. 25c Eves. 7-11
William Powell-Doris Kenyon "THE ROAD TO SINGAPORE" IRENE DUNNE "CONSOLATION MARRIAGE" Fri.—Colored Stage Show

MATTAPAN SQ.
ORIENTAL MIL. 1200 Mat. 25c Eves. 7-11
"ROAD TO RENO" CHARLES ROGERS Edmund Lowe-Warner Baxter "CISCO KID"

NEWTON
NEWTONIAN PARAMOUNT Mat. 25c Eves. 7-11
Mat. 2:15—Eve. 7:45 PAUL LUKAS in "Beloved Bachelor" Warner Baxter in "THE CISCO KID"

ROSLINDALE
RIALTO PAR. 3050 Mat. 2 Eves. 7-11
William Powell in "Road to Singapore" Irene Dunne in "CONSOLATION MARRIAGE"
DUDLEY MIL. 0041 Mat. 2 Eves. 7-11
"CISCO KID" Warner Baxter-Edmund Lowe "ROAD TO RENO" Cast of Paramount Stars
RIVOLI MIL. 0116 Mat. 2 Eves. 7-11
Richard Arlen-Peggy Shannon "TOUCHDOWN" Helen Hayes-Lewis Stone "SIN OF MADELON CLAUDET"
SHAWMUT GAR. 4370 Mat. 2 Eves. 7-11
Bargain Matinee 25c "WILLIAM POWELL "ROAD TO SINGAPORE" Alice White "Murder at Midnight"

WALTHAM
EMBASSY WALTHAM Mat. 2540
JEAN HARLOW "Platinum Blonde" FASHION REVUE

WOLLASTON
WOLLASTON Free Parking
ANN HARDING "DEVOTION" Robt Wheeler-Dorothy Lee "Too Many Cooks"

Watch This Directory and Patronize Your Local Theatre

Joel McCrea in Cast of 'The Bird of Paradise' With Delores Del Rio

By LOUELLA O. PARSONS
Universal Service Motion Picture Editor

Los Angeles, Dec. 10—As soon as Delores Del Rio, exotic Mexican beauty, calms down from her ordeal in the courtroom, she will confer with King Vidor on "The Bird of Paradise." She will also rehearse scenes with Joel McCrea who was yesterday chosen as her leading man.

Louella O Parsons

Delores is to have the chance to stand on the witness stand she never had at Edwin Carewe's star when she plays the siddur role in the fascinating "Bird of Paradise."

There is more than a mere possibility that King Vidor will take his company to Honolulu. The scenes in "Bird of Paradise" are there and nothing could equal that Hawaiian scenery as a background.

* * *

I have often said that Bill Shakespeare must have had the motion picture industry in mind when he wrote that "imitation is the sincerest flattery." I just knew we'd have four or five pictures on the order of "The Champ." I don't mind if they are as good as "The Champ," but oh dear me, I don't think any of us want any bad imitations of this delightful picture. Mickey McGuire is to be starred in a comedy drama called "Shandy" by Olga Printzlau, produced by John Klein and directed by Dick Thorpe.

* * *

We are glad, indeed, to know when one is close to the brink [illegible] these reactions are. I visited Tom Mix at the hospital a few days ago and she told me he never for a moment thought that he would die. "I knew I'd live," he said. "I am strong and this is the first time I have ever had a serious illness."

* * *

"[illegible]" is a mighty big word in the picture business and also [illegible] Jean Harlow's action [illegible] up by Metro-Goldwyn-Mayer he will accept an offer [illegible] Now, you can't [illegible] would rather be a big [illegible] many pictures [illegible] one of [illegible] speaking of the stage [illegible] pictures under contract [illegible] will pay the heavy [illegible] lent Witness.

* * *

Snapshots of Hollywood
JERRY DYTH and
Ela Cuffin celebrating their second wedding anniversary by entertaining a few guests at dinner. BESS and MIKE displaying some of the interesting antiques brought back from Vienna. INA CLAIRE lunching at the Beverly Hills Brown Derby. She plans to leave for New York the last of the week to spend Christmas with her mother. JOAN BENNETT bringing her small dog to the Embassy where she had luncheon. SALLY EILERS entertaining the girls who were her bridesmaids at luncheon at the Beverly Hills Brown Derby. In the party CARMEN PANTAGES MARIAN NIXON and BUBBLES DENNY. MAY BUNDAY and LILA LEE lunching at the same place.

Movie Clock

Featured photoplays in the picture theaters and their approximate starting times today are as follows:

MODERN—"Surrender"; a. m. 10:46; p. m., 1:41, 4:36, 7:15, 9:50.

LOEW'S STATE—"The Cuban Love Song"; p. m., 12:50, 3:05, 5:20, 7:35, 9:50.

BOWDOIN SQ.—"The Platinum Blonde"; a. m., 10:35; p. m., 2:30, 7.

METROPOLITAN—"The Cheat"; p. m., 12:02, 2:22, 4:37, 6:41, 7:56, 10:11.

GAIETY—"Street Scene"; a. m., 9:40; p. m., 1:40, 5:40, 9:30.

PARKER—"Susan Lenox, Her Fall and Rise"; p. m., 3:35 & 9:3, 8:20.

RKO-KEITH — "Frankenstein"; a. m., 9:25, 11:21; p. m., 1:31, 3:46, 5:43, 7:33, 10:03.

FINE ARTS—"The Mystery of Life"; p. m., 1:29, 3:08, 4:43, 6:26, 8:05, 9:44.

PARK—"Chinatown After Dark"; a. m., 10:43; p. m., 12:55, 3:07, 5:18, 7:31, 9:43.

WASHINGTON ST. OLYMPIA—"Blonde Crazy"; a. m., 9:20, 11:25; p. m., 1:30, 3:35, 5:40, 7:45, 9:50.

SCOLLAY—"Good Sport"; a. m., 11:34; p. m., 2:37, 5:33 & 8:36.

ORPHEUM—"Possessed"; a. m., 9:15; p. m., 12:15, 3:30, 6:30, 9:45.

HOWARD—"Third Alarm"; p. m., 1:05, 3:40.

FENWAY—"Surrender"; p. m., 1, 3:55, 6:50, 9:54.

RKO KEITH BOSTON—"Nice Women"; a. m., 10:05; p. m., 12:05, 4:01, 7:01, 10:01.

UPTOWN—"Blonde Crazy"; p. m., 1:25, 3:30, 5:35, 7:40, 9:45.

BOWDOIN SQ. THEATRE
7 VAUDEVILLE ACTS In Person
THIS SUNDAY—SUNDAY ONLY
JEAN HARLOW · ROBERT WILLIAMS · LORETTA YOUNG
PLATINUM BLONDE
JOHN BARRYMORE in Mad Genius
with MIRIAM HOPKINS · CARMEL MYERS · CHARLES BUTTERWORTH
EXETER—Motion Pictures of the FAR, SOUTH EXPEDITION, Presented Daily
Extra Added Attraction! Famous Movie Police Dog, "Alexander, the Great," in Person! The chance of a lifetime to see a real movie dog.
Coming Sunday—"THE GUARDSMAN" and "THE BARGAIN"

SHUBERT THEATRE & HITS
MAJESTIC Main, Wed., Sat., 2:15
SAM H. HARRIS presents
"OF THEE I SING"
A NEW MUSICAL COMEDY
Book by GEORGE S. KAUFMAN & MORRIE RYSKIND
Music and Lyrics by GEORGE GERSHWIN and IRA GERSHWIN
$3.30 GAXTON and MORAN and MOORE
Evs. at 8:15—Mat. Sat. at 2:15
PLYMOUTH Mat. Today 2:30 Sharp
ETHEL BARRYMORE
in "THE SCHOOL FOR SCANDAL"
BEAT NOW FOR LAST WEEK
Last Performances Sat., Dec. 19th
Evs. 8:15 Thurs. Sat. at 2:30
Beg. Monday NEXT SAT. MORN. at 9:30
Theatre "TREASURE ISLAND"
Seats Now Selling—50c to $2.50
SHUBERT—NOW MAT. SAT. at 2:30
LAST PERFORMANCE AT THIS THEATRE SAT. EVE.
500 Orch Seats $2 Mats. Wed. 50c to $2.50
THE STUDENT PRINCE
CO. OF 100 including
SIGI HASSELL · ALLAN PRICE · GERTRUDE LANG
SEATS ON SALE FOR BEST WEEK

BOSTON PLAYERS in "MARY THE THIRD"
By Rachel Crothers
Boston Civic Theatre
No Reserves
Seats Reservable to $1.50
Benefit of Christmas Fund of WOMEN'S REPUBLICAN CLUB
Tickets at 561 Mass. Ave. or Box Office

EXETER The place where you forget your troubles
GRETA GARBO in "Susan Lenox"
with WILLIAM POWELL in "The Road to Singapore"

THE OLD HOWARD NORA FORD
"FACTS and FIGURES"
COLUMBUS BURLESQUE
ROUND OF LAUGHS and TALKING PICTURES
MIDNIGHT SHOW EVERY FRI. & SAT. 30 P.M.
Matinee Daily CARNERA-CAMPOLO FIGHT FILMS

NEW GAYETY
EDWIN BOOTH'S OLD PARLOR 20
"STREET SCENE"
A DRAMA OF LIFE
VAUDEVILLE
JANET GAYNOR · DADDY LONG LEGS

COLONIAL EVES. 8:30 SEATS ONLY 2 WEEKS
NEXT POPULAR PRICED MATINEE SATURDAY at 2:30
Direct from Ziegfeld Theatre, N. Y.
ZIEGFELD FOLLIES

RKO KEITH BOSTON
Last 2 Days—RKO Two
KELLER SISTERS & LYNCH
DIAMOND BOYS — Nine Others
On Screen "NICE WOMEN"
with Lionel Barrymore and Dorothy Jordan
Also "WALTER WINCHELL on a HOUSE DIVORCE"
BIG RKO VAUDEVILLE BILL

COPLEY Evs. 8:20 Mat. Sat. 2:20 Res. $200
LAST 4 TIMES
THE FIRST YEAR
PENNIZAY SHOW IN TOWN
Seats Downtown at Filene's & Jordan's
MAT. MON. — NO REPEATS RENEWED

True to Type

TWO LITTLE STORIES OF GOOD TIMES AND BAD

By GILBERT SELDES

PERHAPS THESE TWO little stories have no connection, one with the other; I heard them one evening, and they seemed to me to hang together on the rather slender thread of the quirks of nature's masterpiece—the human mind. The first incident occurred at a meeting of one of the many committees raising money for the unemployed. In the course of a moving address, the chairman spoke of the hundreds of young women, trained as secretaries and stenographers, who could not get work and who would be happy in the prospect of fifteen dollars a week, although how they would live on fifteen a week no one knew. At the end of the meeting a gentleman stayed behind and told the chairman that the appeal had given him an idea. If there were so many girls available at fifteen dollars a week, he was going to cut down the salaries of all the girls to whom he was paying thirty or forty, and give the difference to charity.

Furs for Profit

Season, as Shakespeare puts it, your admuration for a while and consider the pendant to this jewel. A fur coat was lost and the furrier put in a claim for $2500 to the insurance company. The appraiser wished, naturally, to pay not the selling price, but the cost of the coat and made genteel inquiries. Finally he asked, "How much did the coat actually cost?" and the furrier replied "$2250." The investigator tried to keep a straight face, but the furrier was alert. "I know what you're thinking," he went on. "But in good times I was selling a coat that cost me $2000 for $11,000."

Combine Them

I beg you to note that these are totally separate occurrences, but that they might well have happened in the same business household. Just as the mentality of the charitable man in the first story astonmuddled, the commercial instinct of the furrier seems clear. Combine the two and you will have a man who made a 500 per cent mark up in the days of prosperity (and perhaps a 200 per cent profit), and now that his mark up is down to 10 per cent (with, say, only five per cent profit) is willing to let his employees contribute not to their own charities, but to his. The muddled center of the middle is that both look perfectly correct. The $11,000 fur coat represented boom time; the cut in salaries represents a deflation which some economists insist upon, and, at best, would mean that the employer, instead of spending $500 on the services of twenty girls at $40 a week, would spend $900 a week on the services of thirty girls at $30. He would have his four-day week, the employed would share with the unemployed, and his additional outlay would be $100 weekly, for which he would have the consolation of knowing that he was giving work to ten more people.

I call that a muddle. Especially when I think of the 500 per cent mark up of three years ago.

One Thing Remains

With everything changing, (usually for the worse) it is good to find one thing which does not change—the peremptory tone of the Anti-Saloon League. It would be rather pathetic to hear its leaders contest that a vote to reconsider will be taken as a vote against prohibition, but the tons of command forbids all pathos. Our Congressmen are being ordered around just as they were in the good old pre-panic days—ordered and threatened. They must not reabuse the question of prohibition to the people, because if they do the Anti-Saloon League will defeat them at the next election. And we know what a job is these days. A friend of mine has summed it up in a neat phrase—there are no bad jobs. Not even a Congressman's.

The Bad Old Rich

I am particularly pleased by the attack on "wet millionaires" launched from the headquarters of the National Prohibition Board of Strategy. If anything written above seems to indicate an unfriendly attitude toward the 18th, I wish it to be taken in this paragraph only, or I will withdraw it altogether. When the National Prohibition Board Strategy attacks the rich and "society women" for inciting "revolt against our sacred amendment, I feel myself back in the 1920's, in the days when merely to be seen on Park Avenue gave one a sense of wealth and well being.

Only I suspect that something's wrong. I seemed to remember that the rich contributed steadily to the cause of prohibition; and to recall that the rich aren't nearly as rich as they were. Not rich enough, at any rate, to finance the repeal of the amendment.

Russia Lags

The correspondents in Moscow needn't think that they are going to break our hearts with the news that the Five Year Plan is having trouble. The latest report is that the 35 per cent increase will not be achieved; at best, Russia will produce only 25 per cent more this year than in 1930, and in 1930 it produced only 25 per cent more than in 1929. Somebody ought to send word to Moscow that the world is in trouble and production is 50 per cent below, not 25 per cent above. Otherwise the proletariat, benighted, isolated Russians will get completely out of step with the rest of us.

France Joins Up

The French, on the other hand, are catching up. Since they started throwing golden bricks at the heads of other nations, they have lagged behind the world in the matter of unemployment. One would read that in all of France sixty thousand people were out of work, which was normal." And then, suddenly, the French Government is appropriating a largish sum of good gold francs for the unemployed. So our sister republic swings into line and proves, without the exception which is supposed to prove everything, that it all for the best in the most infamiliarly run economy ever practised on the face of the earth. Which such solidarity, we ought all to be proud of ourselves.

POLITICS— *Notes and Gossip About People You Know*

RECEIVES MEMBERSHIP

Whitfield Tuck, of Winchester, president of the National Franklin D. Roosevelt League for President, has received a membership card from Congressman Ruth Bryan Owen, of Florida. The daughter of the "Great Commoner" also sent a cordial letter with the card.

BACON RECOVERING

President Gaspar G. Bacon, of the Senate, Republican candidate for lieutenant governor, is recovering from a heavy cold which confined him to his home for several days.

CLOTHING FOR NEEDY

William M. Robinson, parole officer in the State Department of Correction, is again collecting clothing this year for distribution to the families of paroled prisoners in Middlesex County. The employes of the office are also contributing some cash which will be used for Christmas purposes for these unfortunate families.

ENGAGEMENT SHOWER

Miss Hazel Sullivan of the supply department was given a gold shower in the recreation room in the third floor of City Hall Annex last night by a group of nearly 100 young women employed by the city. After being congratulated upon her approaching marriage to Lieut. James McDonough, U. S. Navy aviator, which takes place during the Christmas holidays, Miss Sullivan attended an entertainment staged in her honor.

BOLTON BETTER

Fred E. Bolton, secretary to the board of city assessors, who has been on the sick list for the past two weeks, was reported slightly improved today.

PLAYS TROMBONE

"Tom" O'Brien, of the city building department, is an internationally famous trombonist. In addition to playing in all sections of the United States, he has also been a member of bands and orchestras in France, England and Italy.

ANDERSON SPEAKER

"Bill" Anderson, assistant secretary to Mayor Curley, who is also senior vice commander-in-chief of the Sons of Union Veterans of the Civil War, will be guest of honor and principal speaker tonight at a dinner of the Kearsarge Naval Veterans Association in their headquarters in Washington st., South End.

COAKLEY TRANSFERRED

"Jerry" Coakley, of the assessing department, has been transferred to Mayor Curley's office for temporary service because of the pressure of business there.

Girl-About-Town

By ALICE SIEMENS

PAVEMENT REPARTEE

Who do you think I am, John D. Rockefeller?" queried a street cleaner recently, "But I'll bet you've given me a dime."

BALLOT BOX'S CONTENTS

MOST MODEST TOWNING

UP AT SPITZER'S TEA

[illegible] AND TELLING

SAVE MONEY Christmas BIG SAVINGS
Sale
SOUTH END HARDWARE

EXTRA HEAVY BOX TOE PROFESSIONAL SHOE SKATE OUTFIT
$2.69

Real Value for Early Shoppers
8 MAZDA Flame Colored Window Candle Sets
$1.49
WITH TANGSTEN BULBS
$1.19

8 LIGHT TUNGSTEN TREE SET
47c

HOCKEY SHOE SKATE OUTFIT
$2.29

SPECIAL VALUE!
8 LIGHT MAZDA BULB TREE Sets 79c

BLACKBOARDS
39c

HOCKEY TUBULAR COMB NOTIONS
$3.19

NO MAIL ORDERS
OPEN DAILY 7 A. M.-9 P. M. SAT. 7 A. M.-10:30
Plenty of Parking Space. Free Local Delivery. Parcel Post Extra. Tel. Orders HANcock 6105-6106. Mail, Phone and C. O. D. Orders Promptly Filled.
SOUTH END HARDWARE CO.
The Largest Hardware Store in New England
1095 WASHINGTON ST., BOSTON
AT THE DOVER STREET EL STATION

The CHESTER I. CAMPBELL ORGANIZATION
Announces THE OUTSTANDING EXPOSITIONS of 1932

BOSTON POULTRY SHOW
Mechanics Bldg. DEC. 30-JAN. 3

BOSTON AUTO SHOW
Mechanics Bldg. JAN. 23-30

New England SPORTSMEN'S BOAT AND GOLF SHOW
Mechanics Bldg. FEB. 6-13

Philadelphia SPORTSMEN'S AND BOAT SHOW
Commercial Museum FEB. 20-27

EASTERN DOG CLUB SHOW
Mechanics Bldg. FEB. 22-24

HOME BEAUTIFUL Exposition
Mechanics Bldg. MAR. 28-APR. 3

PHILADELPHIA KNITTING ARTS EXPOSITION
Commercial Museum APR. 11-15

For Space Reservations and Complete Details Write, Wire or Phone
The CHESTER I. CAMPBELL Organization
329 PARK SQ. BLDG., BOSTON (Phone HANCOCK 6000)

HUSBAND FINDS HEIRESS BRIDE WITH FRIEND

MAINE GIRL'S DEATH CLUES

Louise G. Meade Pittsburg, Pa.

SIGNATURE ON HOTEL REGISTER

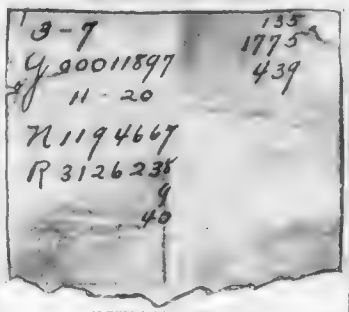

IS THIS A CODE MESSAGE?

Do you know this signature? Did you ever meet a Louise G. Meade, of Pittsburgh, Pa.? Have you any idea what the numbers shown above would indicate? If you can answer any of the foregoing questions, you will be of much assistance to the Boothbay Harbor, Me., police, who are making efforts to identify the woman "surf suicide," whose body was found last Sunday. The victim registered at the Hotel Harrison, in the Maine town, just before drowning herself. (Staff photo.)

Watchman Slain in Payroll Robbery

Walker in Chicago

Allston Pharmacy Robbed by Gunmen

$2326 in Charity for Medford Poor

NEW YORK CLUE IN LETTER ON SURF DEATH

Newton Residents Oppose Gravel Pit

Jack Johnson's Troubles Pile Up

Poison Victim Dies

'Who's Who' Has Lot to say—About Davis and 'Ham' Lewis

2 NEGROES, IN JAIL, LYNCHED

BUY WITH CONFIDENCE AT KENNEDY'S

SPORTSWEAR

- makes an ideal gift for a man

This Christmas, above all else, make it a practical gift. Why not something to wear? Something a man wants, but would not ordinarily purchase himself? *Suede Jackets*, with zipper fronts, very smart and practical - $10. *Ski Coats* in colorful solid shades of Hunters' Green or deep Maroon, $10. Plenty of other exceptional value offerings, too.

KENNEDY'S

Summer and Hawley

OPEN SATURDAY EVENINGS

Are you particular about your Glasses?

This Nurse is Now Enjoying Her Glasses

Then you must have the proper correction to preserve your sight.

WILSON BROS., Scollay Square, employ seven skilled Refractionists who are competent to make scientific examination of your eyes when even the most complicated lenses are required. Artificial Human Eyes made to order. We believe we are doing the largest optical business in Boston. Come and see. Quick Service in our While-You-Wait Repairing. Optometrists' and Opticists' Prescriptions Filled. Tell your friends.

ORIGINAL WILSON BROTHERS' BIG OPTICAL STORE
24-30-32 SCOLLAY SQUARE is a Safe Place to Trade.
John W. Wilson ESTABLISHED 1884—OPEN SAT. NIGHTS Chas. A. Wilson

Just ONE *Question..*

"HOW GOOD ARE THEY?"—THAT'S WHAT SMOKERS WANT TO KNOW ABOUT CIGARETTES

SMOKERS, nowadays, aren't taking things for granted. They're shopping around . . . asking questions.

Old man habit has been discarded . . . forgotten. "How good is it?" . . . that's what they want to know about any cigarette they smoke.

* * *

"HOW good is it?" Brother, you put your finger right on it!

You want a cigarette that's *milder*. You want a cigarette that *tastes better*. You want a *pure* cigarette. And above all, you want cigarettes that *satisfy*.

Now when you say that, you're talking Chesterfield's language—*none other!*

* * *

IT STARTS with fine tobacco. Chesterfield buyers are experts in the art of judging quality leaf. They can spot the finest tobacco in any country...and they won't take anything else.

You'll find the same painstaking care . . . the same skillful handling . . . in the curing, the blending, and the cross-blending.

Blended and cross-blended . . . that's Chesterfield! And what a difference it makes in the way it *smokes* and *tastes!*

* * *

FROM field to package, Chesterfields are protected by the strictest purity standards; the most modern sanitary manufacturing methods.

They're rolled in the finest, whitest paper . . . that burns without taste or odor. Wrapped in a clean, attractive package...neat, fresh-looking; moisture-tight . . . but easy to open.

And delivered as fast as they're made . . . from 5 big factories . . . to every cigarette counter in the land.

* * *

THAT'S the story of why Chesterfields satisfy. That's the reason they're milder . . . that's why they taste better. Light up . . . and answer your own question!

© 1931, Liggett & Myers Tobacco Co.

"No question about it—They really Satisfy"

THIS IS LIFE

'BOSSY,' RUDY, MOSES, THERE'S A LESSON IN EVERY BIG FLOP

By ROBERT E. ROGERS

UNEASY LIES THE HEAD that wears the crown!

Three items in a day's news testify sadly to the impermanence of human power and glory. Mr. Gillis of Newburyport is roughly and satisfyingly spanked by his electorate, barely being run own ward and losing all the others. And to whom? To a silk stocking, a capitalist, a millionaire, one of the Huge at crowd representative of everything that the Democratic district s

ROBERT E. ROGERS

Mr. Moses at bottom of this moment of writing, the issue is doubtful, seems most likely to lose his long established job as president pro-tempore of the Senate. The Democrats as a matter of course seek to oust him. But this time they are aided by Mr. Moses fellow-Republicans, the "wild asses of the desert," the farm bloc crowd.

And worse and more of it the Rudy Vallee Club in New York is deserting him. The 18-year-old stenographer, who founded and held together that curious organization of 5000 girls pledged to the worship of the Westport Wonder, has soured on him. He talks too much about himself, the girls insist. They are turning in droves to the new star in the ascendant, Bing Crosby. Their valedictory is "*Ave atque Vallee*" in the right old Roman fashion.

* * *

All this would not have surprised old King Soloman. He knew the world and the ways of men, and a brief search in his Proverbs would furnish us plenty of pithy sayings anent the fickleness of man (and of woman), the briefness of glory, the transitory quality of fame, and the cussedness of human nature.

In the case of the boy mazed with the megaphone the tragedy lies in his being rejected for what he has been encouraged to do. What was all this ballyhoo about Rudy during the past few years, if not an open and direct encouragement to him to exploit his personality to the limit? Radio broadcasting, movie pictures, personal appearances, signed articles, marriage and death—all were but so many excuses for the public to devour eagerly more and more intimate and personal matter about the Yale boy who made good without going into the bond business.

He might very well be excused for thinking that the public did expect him to talk about himself. Unfortunately, his public was feminine. "*Varium et mutabile semper*," said Virgil, "woman is a variable and changeful thing," adding insult to injury by putting the noun in the neuter. "*Donna e mobile*" sang the librettist of Rigoletto. All meaning the same truth—that the sex which once wore the most sane and intelligent kind of clothing ever designed in modern times, and then went back meekly to silly medieval hood clothes that have no relation to modern conditions, could not be expected to remain faithful to even the most fascinating crooner. So there is a detour around Rue de Vallee.

More wholesome and more to be expected was the stab in the back Mr. Gillis received from his own faithful. It is obvious that he was riding for a fall. It cannot be said that he deteriorated in office.

Rough-Shod Tactics Taboo

So far as the readers of the public prints could tell, he was no different in these latter days than he was four years ago when he attracted the attention of the state to his filling station, cutting down trees, decorating his premises with unmentionable ceramics, and generally playing the part of Ajax in the thunder storm. Just the same free-spoken, free-wheeling symbol of the Jacksonian Democracy as he is today.

True, power may have gone a little to his head. The constitutional limitations of the mayor's office meant nothing to him. "He would hire and fire as he pleased. The police and the board of aldermen and the school superintendent were his personal henchmen, regardless of the laws under which they held office. Various experiences with the judiciary hardly damped his sense of what a mayor who represented the plain pee-put ought to be like.

And now the plain people, his own plain people, have let him down—not easily. He has learned what other Jacksonian Democrats have learned in their sorrow and surprise. The people do prefer, it is true, one of them to govern them, but they want that one to be as near like one of the former ruling class as is possible. They want good manners, decent speech, official dignity, a scrupulous regard for appearances, a decent respect for the opinions of mankind. It may take them a little while to learn that this is what they want, but eventually they are sure.

It is no accident that Mr. Bacon and Mr. Saltonstall preside over their respective branches of the Great and General Court. The people do really like to use gentlemen when they are available—and when they are not rubber stamps. But four years of Mr. Gillis as mayor have proved conclusively to the people of Newburyport that although the plain and unimproved man may be dear to God and his mother, he was never intended to represent the people in public office.

A Moses Come to Judgment

In that lies the only hope for democracy, that it does yearn dimly to be represented by individuals superior to the mass. The tragedy is that the democracy seems to be greatly at a loss how to secure them.

The moral of Senator Moses is still a different moral. Never speak your mind. Never stand firm on a rock bottom of principle and prejudice, which, according to the great Edmund Burke, is the only safe guide to conduct. Never say pungently and in public what thousands of the people you represent are thinking bitterly in private. The goblins—the farm bloc—will get you if you don't watch out!

Whisper and pull wires, like the late Murray Crane, and you will be a great man. Lie low and say nothing, like Brer Fox and Mr. Coolidge, and you will be the white hope of the depression. Leap agilely from position to position, like the chamois and Senator Borah, and all the half-baked liberals will idolize you. Be an "easy boss" like Tom Platt and get away with it. But don't say what you think. Tom Reed used to speak out and he missed the presidency. Moses does it all the time and it looks as if he will lose his scalp.

There was another man like Moses in politics once, all brains and principle and courage and tactlessness. His name was John Quincy Adams. The Jackson mob scalped him, too, in 1827. Then he came back to one of the most distinguished careers ever served in the House of Representatives. Perhaps Moses is not quite dead politically. We hope not. For he is the only rallying point for a New England congressional delegation that, if they would only stand implacably together, could go far to impress New England principles on an anarchic Congress.

Copyright, 1931, by the Boston Evening American.

EMBERS OF LOVE — *The Supreme Romance of the Year* — By Hazel Livingston

GREATER BOSTON NEWS — BOSTON EVENING AMERICAN — SECOND SECTION

'PETTER SUIT' MAN ADMITS RECORD

Bankruptcy Ring Dodges U. S. Court Rule

Poison Pen Writer May Be Woman

MISS ALICE RICE

The author of poison pen letters sent to Alice Rice, 19, Malden Junior high school teacher, may be a man or a woman.

The correspondence was characterized as the most vicious sent to the postal bureau, as Park D. Colvin, chief postoffice inspector, went to work on it today. Colvin said the writing was of such a character that it might be either a woman or a man's.

He said there was no evidence regarding the identity of the author who has been addressing the letters to Miss Rice at her home in Davis st., Malden.

The latest letter was received yesterday by Miss Rice, who is a Boston stenographer, and the daughter of Mr. and Mrs. William F. Rice. Like all the others, it was turned over to the federal authorities.

Persons close to the Rice family said the letters had resulted in the breaking up of her romance with a Revere World War veteran with whom she had formerly been friendly. Miss Rice issued a statement in which she denied that there ever was any romance or that the letters had broken it up.

MAN IN POLICE SUIT ADMITS HE ACCOSTED GIRL

Wax Testifies That He Got $1000 in Previous Trial Against Officer

Admission that he once collected $1000 in a suit against a policeman, that he had been arrested for allegedly accosting a girl and had been convicted 11 times for traffic law violations, was drawn today from Middlesex Superior Court from Benjamin Wax of Bernard st., Dorchester.

Wax was a witness against [illegible] in the trial of [illegible] by him and Wax, now 30, of Harrison ave., Roxbury, against the [illegible] Police Chief [illegible] Sumner Vass and Patrolman Harry Bagley, both of Weston.

The case arose following the arrest of Wax and the [illegible] on the night of Oct. 16, 1928.

ACCOSTER, NOT BREAKER

Under cross-examination by [illegible] counsel for the Weston officers, and head of Weston, Wax admitted that in 1926 he had recovered $1000 damages from Policeman Thomas McGuire in Dedham.

At that time, he said, he was arrested as a suspicious person. In the same year he was arrested, he admitted, on a charge of accosting Miss Anna Bennett of Ziegler street.

"Do you recall," Atty. Bushnell asked, "being arrested in Roxbury on a warrant charging you with accosting Mrs. Anna Bennett and breaking a door?"

"Yes, accosting, yes, but I didn't break the door." Wax replied.

DENIES "BAITING" POLICE

Wax also admitted he had been found guilty and placed on probation.

Q.—Did you meet Mrs. Bennett in connection with your insurance collections? A.—No, outside of that.

Wax denied in answer to other questions that since his victory in the Dedham suit he had been looking for a chance to sue another policeman.

Q. At the time of your arrest in Weston, did you say that the town of Weston would pay plenty for this? A.—No.

Q. Miss Miller, your companion has testified that she did not want any money, that she only wants to keep Bushnell out of politics. Is that right? A. No.

Q. Do you want money out of it? A. I wouldn't refuse it. I want redress.

IN ONE SEAT' NO

Q. This place where you parked with Miss Miller in Arlington, was it a dimly lighted spot, a secluded section [illegible]? A. Yes.

Q. Both you and Miss Miller were sitting in the front seat? A. We weren't sitting.

Q. You were seated in the front seat when an officer pointed a flash [illegible]? A. Yes.

Q. You were seated at the wheel of the car, starting to turn the key and step on the gas? A. Yes.

Q.—And despite that you didn't bail her until two hours afterward, although you had $100 in your pocket? A. I was going to put it in the insurance company. I didn't feel that I could use it.

The defense case opened shortly after noon with Chief Viles as the first witness. He testified that he was pregnant at the time of the arrests, and he detailed incidents he occurred when he and Patrolman Berry looked into the car.

BEFORE ROMANCE ENDED

Kenneth Harlan and his third wife, the former Doris Hilda Booth of Somerville, were happy when this photo was made. Today Harlan is filing suit for divorce in Reno.

TRADE AGENCY ORGANIZED AS BLIND

Welsch to Fight Ban on Practice of Circularizing Creditors

[illegible] today prepared to appeal the decision of Federal Judge James A. Lowell, banning solicitation of business of creditors among members of the Boston bankruptcy ring were planning methods of evading or ruling the Boston Evening American learned.

[illegible] of one of the [illegible] men of the [illegible] have [illegible] work on other lines designed to [illegible] the [illegible] the misfortune of others, it was [illegible]

DUMMY AGENCY

[illegible] office.

Undismayed by the setback he received in federal court, Atty. Welsch plans to take his case to the First Circuit Court of Appeals and if necessary to the U. S. Supreme Court, it was learned.

Atty. Welsch has petitioned the court for a review of the order of Bankruptcy Referee B. Loring Young, rejecting him as a trustee in the Consolidated Bankruptcies case on the ground he solicited creditors.

PREVENTS RAILROADING

The lawyer argued that sending the circular letter to creditors was not solicitation in the generally accepted sense. He expressed the opinion that under certain circumstances such a practice would be helpful to the creditors.

A [illegible] of the bankruptcy ring, who have grown rich through monopolizing bankruptcy

Continued on Page 21, Column 1

TRUCK SKIDS ON ICE, 8 HURT

Eight men riding in a [illegible] truck were injured when the [illegible] skidded on the icy surface of Bedford [illegible] plunged down an embankment and overturned.

Those [illegible] were cared for on [illegible] from the accident and [illegible] were rushed to Waltham Hospital where the names of three were given on the danger list.

All of the injured are residents [illegible]. The three [illegible] seriously hurt were:

Stephen Bertock, Lawrence st., fractured skull

Joseph Petroni, Summer st. fractured leg and head injury.

Punzi Secci, Glenwood st., fractured skull.

The others injured were: Ferno Petroni, of Skinner st., driver Stephen Rantanse, Lawrence st., Rocco Asciuse, Lawrence st., Jasper Sisto, Grove st., Alexander Malatino, Grove st.

INJURIES, FIRE HARLAN SEEKS AS TRUCKS MEET RENO DIVORCE

[illegible] today at Putnam ave. and [illegible] st., Cambridge, today, with spectacular results.

One truck was overturned, leaking gasoline ignited over 50 yards of the street, a load of furniture was damaged to the extent of $1500 [illegible] and a woman were [illegible]

[illegible] turned furniture truck, Charles Valsavarese, 24, of Washington st., Brighton, was the other driver.

The fire department was called [illegible]

REVERE BANKER IS ACCUSED

[illegible] Special complaints charging [illegible] of Revere in the closing [illegible] Co. were issued [illegible] Commissioner Arthur Guy.

Co. was [illegible] Trust Co. in Revere [illegible] Bank in Revere [illegible] Service of [illegible] the [illegible] one of a family of [illegible] Her complaint, [illegible] deposited $4,000 in the bank [illegible] account of [illegible] bank officers [illegible] days before the bank closed its doors, followed a similar complaint [illegible] Commissioner Guy.

According to the girl who was accused by the bank officials, the money now [illegible] first [illegible] solicited her deposit, she claimed.

The girl revealed today that she had drawn, prior to the bank closing, all but $1400.

Her formal charge to the district attorney today followed a conference between her counsel, Isidor Bernstein, and John W. Noonan, the bank commissioner's agent.

TAKEN ILL, HIS CASH VANISHES

Charles Crowell's $800 vanished today somewhere in Washington's downtown, he told police and police began an investigation to discover how the money disappeared during a momentary sick spe

According to Crowell [illegible] had taken the $800 from a [illegible] his Warrenton [illegible] and was walking in Washington st. between Court and State sts. when he became ill.

To the best of his recollection, he said, no one came to his aid but when he recovered he found that roll was gone.

He had with him also a bankbook showing deposits totalling $520 in a Park sq. bank.

Crowell said that until six months ago, when he was compelled to take a leave of absence because of his health, he was a salesman in Berlin, N. H.

Ken Begs Lily Lou to Meet Parents

WHAT HAS GONE BEFORE

Lily Lou Lansing, youngest of a large family, all of whom have sacrificed to give her singing lessons, comes to live in Oakland where she boards with her married sister Mae and her husband Raymond and works in an office in San Francisco. After leasing the first boat one morning she meets Ken Sargent, whom she used to know in Woodlake, where his family has a summer cottage. She becomes interested in this son of a mill owner, disappointed when he fails to [illegible] her, but who has not yet asked her to marry him.

NOW GO ON WITH THE STORY

LILY LOU stopped her exercises in the middle. Came back to the sewing room. Both Raymond and Mae looked up inquiringly. It wasn't like Lily Lou to stop in the middle of her work.

"I'm too tired," she said petulantly, dropping into the nearest chair.

"Ankle bothering you?" Mae asked in a sympathetic voice. Even Raymond was sympathetic. "You better get to bed, and don't try to do anything tonight."

But Lily Lou didn't want to bed. She didn't want to [illegible] on [illegible] out [illegible]

The telephone rang. Raymond [illegible] from his armchair. "I'll get it," he said. "I think it's Lota [illegible] ing to call me back [illegible] for the telephone [illegible]

And [illegible] Lily Lou [illegible] Mae [illegible] [illegible] was [illegible] [illegible] [illegible]

LITTLE GIRL ASKS CHRISTMAS CHEER FOR NEEDY FAMILY OF 11

EVICTION FACES THEM ON EVE OF YULETIDE

Here Is Chance for Good Fellows to Spread Sunshine in Home of Sorrow

[illegible] am a girl 11 years old and in the seventh grade. We are children in the family and we have a lot of bad luck. I have a sister who is very sick and mother has debts to pay.

The landlord is going to put us out because we don't pay. We have no light in the house, so please excuse my writing because I am writing on a table with a weak lamp on it.

I hope you will make sister happy and also mother by sending us some clothing and food so we may have a good Christmas.

WON'T YOU HELP?

[illegible] Basket Fund matter in listen to Case No. 25—if you are interested. If you wish to aid here you may have her name and address.

If you wish to aid her through the Basket Fund, please address your letter to the Boston Evening American Christmas Basket Fund.

Remember, there are many, many needy cases like this. Many people are without food, clothing and fuel. Many are facing eviction. Many children are going to bed hungry and cold. Many are facing a Christmas without a single present.

These are the cases that the Boston Evening American Christmas Basket Fund is trying to help. Address your letter to the Boston Evening American Christmas Basket Fund, Boston.

SEND CLOTHES

And more than in any year before [illegible] is urgent request for clothing as well as food.

[illegible] and the chests in your cellar, and [illegible] sincere weeding out the clothing you and your family have no further use for. Remember there are others who are in need. [illegible] Christmas.

The [illegible] at the A Workhop on Boston [illegible] In [illegible] organizations, clubs, church societies to investigate [illegible] and needy families [illegible] and eligible families where baskets should be sent.

IN BASKET FUND BENEFIT

Florence Brady, the feminine half of that clever pair of Broadway entertainers, Brady & Wells, now at the Cocoanut Grove. She is one of the reasons you will want to see the first of the Sunday cabaret shows at the Cocoanut Grove next Sunday night. It's in aid of the Boston Evening American Christmas Basket Fund.

SUNDAY NIGHT CABARET SHOW FOR FUND

[illegible] A special Sunday night program of entertainment is being arranged in addition to Bobby Agnew, Lane Sanger & and Brady & Wells, now appearing nightly at the Cocoanut Grove, there will be [illegible] are now appearing at Boston theaters and others appearing [illegible] engaged for these occasions.

[illegible] there [illegible] Sunday nights the prices for supper and entertainment will be the same as on Saturday nights.

Reserve [illegible] Grove, where in addition to the [illegible] there is always dancing. Dancing [illegible] Sunday nights.

QUENCHING LAST OF BLAZE

LADDERMAN GEORGE DREW HOSEMAN F. J. LYNCH

Firemen shown extinguishing the last embers in the attic of the house at 161-163 Medford st., Somerville, where fire caused $8000 damage today. All occupants and several pets were saved. Fireman Lynch is from Hose 7 and Fireman Drew from Ladder 2, Somerville. (Staff photo.)

PETS SAVED IN SOMERVILLE

Three canaries, a bowl of goldfish and [illegible] were saved from [illegible] today during a fire in a two and a half story dwelling at 161-161A Medford st., Somerville.

The fire, starting according to fire department officials from a defective heater, ate up the upstairs partitions and caused a damage of $8000.

Ralph Cushing, one of the occupants, dashed into the burning building and ran out to the rear where he found his pets. Returning to the house after warning the other occupants, he found [illegible] he failed to find the house and [illegible] was forced to leave. Donovan, the fire chief, said [illegible] was doing [illegible] Donovan poured the [illegible]

How Can a Poor Farm Inmate Raise $25 to Pay a Fine?

Here IS a problem.

[illegible] Dana J. Q. [illegible] Eastern avenue was fined $25 in the City Court.

[illegible] was charged with [illegible] and he [illegible] on appeal. [illegible] now to [illegible] when [illegible] appealed [illegible] [illegible] [illegible] [illegible] was at [illegible] to work it out.

[illegible] a box and [illegible] Monadnock Press [illegible] [illegible] [illegible] [illegible]

VALUABLE OIL PAINTINGS SAVED IN CAMBRIDGE BLAZE

CARNEY'S HOME IS SWEPT BY FLAMES

Art Treasures Worth Thousands Carried to Safety by Firemen in 2-Alarm Fire

Rare paintings valued at thousands of dollars were saved when a two-alarm fire swept the home of Francis J. Carney, Boston attorney and law professor, at 1826 Massachusetts ave., Cambridge, early today.

The house was occupied at the time Carney being at Scituate. He was notified by neighbors and aided by firemen gave the valuable oil paintings [illegible]

DEPUTY INJURED

The fire raged throughout the entire building, spreading upward from the [illegible] Deputy Chief R. Wall was injured when struck by a falling beam on the third floor.

The blaze started in a pantry of apartment 1 on the 1st floor and spread to the 2nd.

The fire was discovered by an engineer of a passing [illegible] train. He blew his whistle several times and a passing motorman was attracted to the scene. He sounded the first alarm and the second was sounded by Deputy Wall.

Firemen were hampered in fighting the blaze by severe cold. Water froze and made the [illegible] dangerous. They were also held back by gas escaping from a broken [illegible]

Chief Wall received cuts about the [illegible] when struck by a falling beam. He was treated at the scene by Dr. [illegible] M. Cohen.

TRAFFIC HELD UP

Fire officials said the blaze was caused by a defective heater. The estimated damage at $15,000.

Trolley cars and buses were held up for almost an hour as fires on four of the blaze.

Carney is [illegible] in the Boston Custom [illegible]. He was also recently appointed to the national committee on [illegible] and is a member of [illegible] Association.

SNATCHED FROM GREEDY FLAMES' MAW

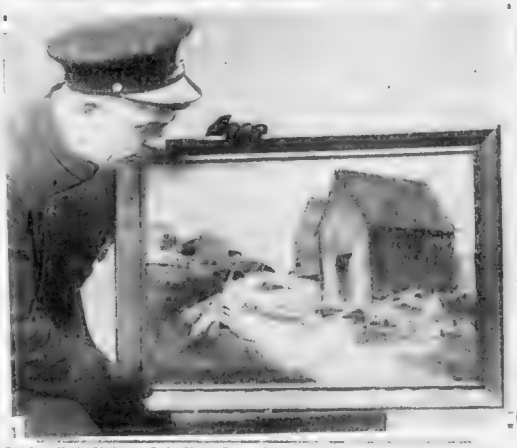

Patrolman Charles Linehan of the North Cambridge police station with one of the valuable oil paintings saved early today when fire swept the home of Law Professor Francis J. Carney, 1826 Mass. ave., Cambridge. Heavy damage to the house and its contents resulted, but a large number of paintings and antiques were salvaged by firemen. The Carney family were in their Scituate home when the blaze started. (Staff photo.)

HARVARD BOYS ARE FOR WOOD AS MARSHAL

Former Football Captain Reported Far in the Lead at Senior Class Election

THEY'RE THE CENTER OF NEWTON BATTLE

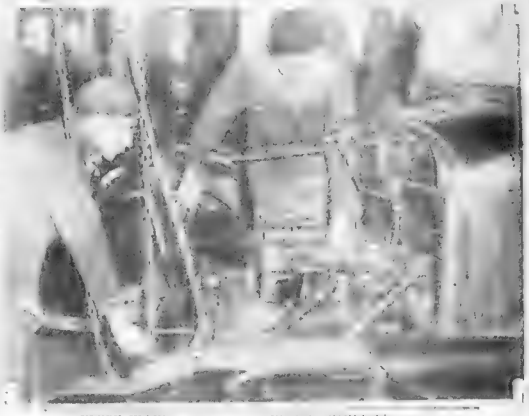

HENRY HUGHES

[illegible] of the students in the [illegible] class of the Vocational Trade [illegible] Newton high school [illegible] tical experience. They are Henry H[illegible]

HAROLD CHAMBERLAIN

[illegible] were charged in the [illegible] Court [illegible] Put work the vocational [illegible] every business houses

Man Appeals Jail Term as Swindler

[illegible] Staff — Mass.

SOVIET LAGS TO GET ITS WIND

Soviet Russia is [illegible] up. Price H[illegible] a year [illegible] of government at Harvard [illegible]

The [illegible] [illegible] under the five-year plan [illegible] the era of the [illegible] [illegible] Joseph Prof H[illegible] [illegible]

"There has been a marked decrease in the working strength of the Russian people owing to a lack of food," the professor says. "The depression in the rest of the world affords an opportunity for at least a temporary relief from the feverish activity of the last three years."

WOMAN WINNER OF GIFT AWARD

First prize of $... in essay for the best gift suggestion [illegible] a special page in the Boston Evening American of Tuesday, December 8 was won by Miss M[illegible] Lunes of 4 Magee ave., Roxbury. Her letter, which was clever and [illegible] was [illegible] entire [illegible] choice. It was although the woman after hundreds of entries were carefully looked over and checked not only for originality in thought and composition, but for legibility, as many writers made the error of writing that a single page of all names the kind of gifts [illegible] about them, regardless [illegible] would be sufficient. The purpose of the contest was to bring out the usefulness of each gift. In the opinion of the judges [illegible] articles appreciated at Christmas time. The Evening American [illegible] like to print the names of the many other entries were received, [illegible] able mention but space [illegible] permit the listing of such a large number.

Judges on the [illegible] were [illegible] Charles E. Cotting, publisher of the Boston Evening American; [illegible] of Boston [illegible] [illegible] Grace and will learn [illegible] simple and [illegible] to write [illegible] and [illegible] writing. [illegible] for a few moments [illegible] and writing.

GRANGE FAVORS CURLEY STAND

Poison Cabbages Being Rounded Up

[illegible] past [illegible] other [illegible] in the [illegible] aged been [illegible]

WOMAN GIVES TACK PULLER A JOB

Billy Berg, 1, of Grove ave., Cambridge, who swallowed a brass-headed tack at his home and who is now at Cambridge city hospital while doctors decide the best method to fish it out. (Staff photo.)

Seized Vessel to Be Forfeited to U. S.

[illegible] by riders of the [illegible] Mexican [illegible] [illegible] [illegible]

Marry-Go-Round

LOVE'S MARATHON SHOWING HARDENING OF ARTERIES

By HELEN ROWLAND

Before marriage, when a woman says, 'What do you MEAN?' it embarrasses a man into telling a lie; after marriage, it frightens or bores him into telling one.

MAKES NO MISTAKE

Marriage may be a dull treadmill to nothing else can make a two table d'hote dinner and bakery seats at a Brazil nut show seem like an exciting adventure.

Independent is a word used to describe a girl who has proved that she can get along without a husband.

Hanging may be too good for people who murder mothers-in-law and feed them to wild animals.

Heartburn Is Symptom of Indigestion

By Dr. R. S. COPELAND

Daily Pattern

By MARIAN MARTIN

9242

Chic Is Smart

PATTERN 9242

Illustrated Step-By-Step Making Instructions Given With This Model

The Beauty Box

Fashion Note

TAFFETA PLEATS in the wide sports skirt are topped with a short tailored vest. The vest is cut in one piece and the decollete straps at back are embroidered in rhinestones. A large bow of orange velvet is placed on one shoulder.

EMBERS OF LOVE • By Hazel Livingston

May Advises Sister to Drop Ken

Continued from Page 1 See Sec. 3

Like a couple of business bums," he finished for her. Jean had driven on in a little pout with a bill overlooking the curb. Ken stopped the car dead at the curb close to him. "Are you coming? Sure you're all right?"

This is the thing. This is the thing I should do alone. Ken hesitated, then shook his head. "No, Jean, I'm not coming."

"You're a hundred miles away by 1:30," he replied. "You should be getting dressing. Get in and run along."

Jean's face was cold as she slammed the door. Ken watched the car disappear around the corner. Then he turned and walked slowly back to the house.

Mary was in the living room when he entered. She looked up from the book she was reading and smiled at him.

"Jean was in a hurry to get back to the city," he explained. "She's got a date for tonight."

"Oh, I'm sorry," Mary said. "I wanted to talk to her about the dress she's going to wear to the dance. I'm afraid I'll have to call her up."

Ken sat down in a chair and picked up a magazine. He pretended to be interested in the pictures, but he was thinking of Jean. He wondered if she had been angry when she left. He wondered if she would call him up. He wondered if he should call her up.

Mary looked at him over the top of her book. "Jean was telling me about the dance," she said. "It's going to be a lot of fun, isn't it?"

"Yes," Ken said. "I suppose so."

"Jean's going to wear that new dress I made for her," Mary went on. "I'm sure she'll look lovely in it. She's such a pretty girl."

Ken nodded. He was thinking of Jean's face as she had looked at him when she left. He was thinking of her voice as she had said, "I'm not coming back."

Mary looked at him again. "Jean's a very pretty girl, don't you think so?" she asked.

"Yes," Ken said. "I suppose so

DEMPSEY IS BLAZING NEW RING COMEBACK TRAIL

FANNING

By GEORGE UNDERWOOD

Sports and Radio. ♦ *Football Apology.*
The Athletic Cop. ♦ *Chain Store Ball.*
Ancnt Battalino. ♦ *Hockey Gleanings.*

Rambling Ramblings of a Rambling Reporter

Wonder what's in the report a local broadcasting station soon will change hands with the Braves, Red Sox and Boston Garden as the new joint owners? . . . Western Union Telegraph Company is in thick of fight against broadcasting of baseball . . . Quot H. M. Reffner to National League meeting with statistics showing how baseball broadcasts had reduced the number of wire and other commercial department services . . . The Three-I, Western and the Eastern Leagues also protect baseball radio . . . Both Braves and Red Sox permit broadcasting here . . . The three New York major league clubs do not . . . Radio broadcasting makes more fans than it takes away from the games . . . Fred Hoey's baseball broadcasts have drawn thousands to Braves Field and Fenway Park, who otherwise would not be interested in professional baseball.

Pat McDonald, the giant N. Y. police lieutenant, who, after a quarter of a century in athletics is a candidate for the 1932 Olympic team, weighed 280 pounds and married a girl who just budged the beam at 119 . . . When Pat's son was six months old we inquired of Pat how the baby was . . . "George, and would you believe it," answered Pat in his rich Tipperary brogue, "but when I went home last night dommed if I didn't find him using my 56-pound weight for a rattle!" . . . McDonald hails from that little spot in Ireland where Tipperary and Limerick come together on the Shannon, from which spot the world's weight-throwing championship has been held for close to a century . . . It came down from the Dawns and Reals to Mitchell, Flannagan, McGrath, McDonald and Evan . . . Galtee Moore and Ard Patrick, the Derby winners, so were sired in the foxtail grass of old Limerick.

Maybe you can figure out Bat Battalino, the world's feather weight champion, who faces Al Singer, former world's lightweight champion, in the Xmas Fund show in New York tomorrow night . . . We can't . . . You saw him soundly spanked by Sammy Fuller here in the Boston Garden . . . He was licked by Bud Taylor and beaten by such palookas as Lew Massey, Cecil Payne and Roger Bernard . . . Old Kid Kaplan took him over the jumps . . . Yet in "big money" matches he defeated the great Kid Chocolate and Fidel LaBarba . . . It is noticed that when Battalino is worts in the betting he loses, but when the underdog he wins . . . He has been made a favorite over Singer . . . Singer originally was matched with Kid Chocolate . . . Al has brittle hands . . . Pete Riley, manager of Battalino, showed Al the late Dr. Wilfred Fralick's method of taping the hands and Al cut loose against sparring partners without hint of pain or injury . . . Then Chocolate was punched and Battalino substituted . . . Wonder if his silver Fox is kicking himself on showing Battalino's fox how to properly tape his maulies? . . . Wonder how Riley is laying his money? . . . Singer apparently is shot and through and Battalino at top form should take him . . . Al now is managed by Mike Jacobs . . . If Pete Riley was bitten by a silver fox in his youth Mike Jacobs was chawed by a black one.

Mayor Curley, Holy Cross and Boston College now can feel appeased . . . The New York newspaper, from whose editorial Lowell Thomas broadcasted extracts charging the Thanksgiving Day Holy Cross B. C. game was a "racket," has apologized and acknowledged itself all wrong, Mawrsus, on its editorial page . . . Hal Cotton, the Toronto player who led with his left and crossed his right on Bill Cook's beak during the Rangers-Leaf game the other night, is a minister's son . . . He apparently forgot to turn the other cheek . . . Speaking of swinging fists, man-sized ones will fill the air in the Garden tomorrow night, when the 'amachewers" start battling for glory and gold medals in the University Club Show . . . For pure and unadulterated action give us those shindies Father Bill Cuddy stages week-ends in Mechanics Building.

New York Yankees were the first to holler about the Baseball Chain Store of the St. Louis Cardinals, but now they have one of their own . . . Jake Ruppert owns Springfield of the Eastern League, Newark of the International, Scranton of the N. Y.-Penn and Cumberland of the Middle Atlantic . . . Billy Evans is sweet on Hal Rhyne of the Red Sox and wants to buy him for Cleveland . . . Only twice in two years has a hockey goal tender been penalized . . . When George Hainsworth of Les Canadiens was penalized for tripping the other night the Blackhawks scored and saved up the game . . . Howie Morenz claims he lost 24 pounds on the ice last year, but says he'll not drop more than 10 this season . . . From the way the Flying Frenchman loafed in the last game in the Boston Garden, Howie will manage to hang on to most of his weight . . . That scar on Bill Cook's cheek was not made by shrapnel, but by a kick from a skate . . . The player that gave it to Bill was canned off the ice unconscious three times during the next period . . . Hockey players have a way of settling their own wars.

The days of the Players' Fraternity may be revived in baseball . . . Threatened with salary slashes there is a movement on foot to organize . . . May change the name of the Chicago Cubs to The Tailofs" . . . There are three of 'em on the Wrigley payroll now . . . Onifieider Danny Taylor, Catcher Zach Taylor and First Baseman Harry Taylor . . . President Hopkins of Dartmouth wrote 25 players, asking them to name the charity to which each of them would like to donate $100, each player's pro rata share of the money taken in at the Yale Bowl Round Robin . . . Charlie Paddock is training again, but is is doubtful if he is named for Olympic competition . . . Mal Stevens says Yale scouting system largely was responsible for victory over Harvard.

Still a few seats left for Saturday's Army Navy game . . . Regular seats are sold at $5 and box seats at $10 . . . Charity will get a huge sum through the big Service game . . . Close to $100,000 if weather is half way right . . . More than 10,000 Bostonians are going to New York for the big game . . . Despite depression pro football receipts this year greatly exceeded last year's . . . More than 40 players were killed on the gridiron this year . . . In a shorter season double that number of deer hunters are shot . . . No one calls deer hunting rough . . . Just over a ball tie with the Madison Square Garden Corporation, Frank Brnen now is in the middle of a racing shindy with Joseph E. Widener . . . Ottawa hasn't any team in the hockey league, but the touring Ottawa All Stars are cleaning up in Europe . . . They should give six months in the hoosgow as a prize in those Boston Garden hot-tie-throwing contests.

BOSTON EVENING AMERICAN SPORTS

Football Followers Rally to Defense of Grid Sport

New York, Dec. 10 (Football) . . . observers . . . and the . . . rallied to the support of the game here today.

Fanned by the gale of comment . . . accounts to gridiron that year, the flame of opposition to football wavered before the assault of friends of the sport.

The consensus of opinion among football . . . today seemed to be that most of the attack on football . . . was . . . the . . . whose statements did not represent . . . of the . . . students.

Proof of this seemed to be given when Joe LaBarba and Jim Tay . . . Quarterback . . . Navy . . . drawn up a petition to . . . athletic board to retain Coach Meehan.

It is a . . . fact that the players, the men who are most concerned with football, favor football and have no . . . to offer . . . Quarterback Class . . . Navy . . . put . . . were joined . . . by . . . football . . . was divided, . . . a prominent football player made unfavorable comment regarding the sport.

WILL JACK GET ANOTHER SPANKING?

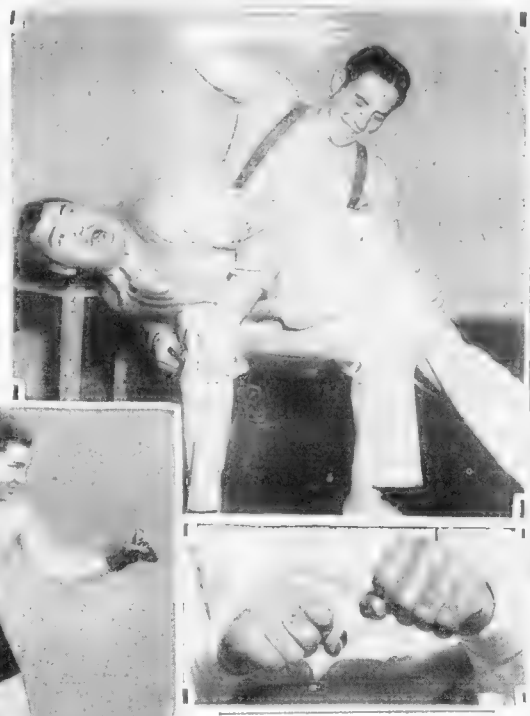

That's a question for YOU to answer. Answer it better than others and you will get a pair of tickets for next Wednesday night's Schaaf-Bergomas bout in the Arena. Who is the logical challenger of Max Schmeling? In an elimination tourney among Dempsey, Sharkey, Carnera, Schaaf, Walker and Loughran, how would you match them? The Boston Evening American is giving 48 tickets to the Schaaf-Bergomas bout for the 24 better answers. Top—JACK DEMPSEY lays across Max Baer's knee and takes a spanking. Hear him holler! Left—The old Man killer on business bent. Right—These are the tools with which JACK DEMPSEY built his huge fortune. He calls his left bread winner "Iron Mike." His right must be "Annihilating Archie," or "TNT Terrence."

Want to See Big Fight? Here Is Way to Do It

(1) Who is the logical challenger of Max Schmeling?
(2) In an elimination tourney among Sharkey, Dempsey, Carnera, Schaaf, Walker and Loughran, how would you match them?

Limit your letters to 200 words. Write on one side of the paper only. Have your answers in hands of Contest Editor, Sports Department, Boston Evening American, before midnight on Monday, December 14.

For the most logical and best written answers the Boston Evening American will award 48 tickets for the Schaaf Bergomas bout at the Arena on Wednesday, December 16. Twenty-four pairs of tickets will be presented. Four pairs of tickets will be given four best letters on each of the six heavyweights named. Writers of the four best stories on Sharkey, Dempsey, Carnera, Schaaf, Walker and Loughran each will receive a pair of tickets. A letter on Loughran counts just as much in the award as a letter on Sharkey.

Colgate Dean Gives Football a Boost

Binghamton, N. Y., Dec. 10 (AP)—Colgate's . . . of physical education, Dr. Ellery C. Huntington, told Colgate alumni here last night that the number of football fatalities was not alarming when one considered how many more were playing football today than years ago.

He said the game was too valuable as a character builder for the colleges to discard it, and added that it developed . . . which the . . . in . . . could . . .

Derby to Be Run Before Preakness

New York, Dec. 10 (AP)—The Kentucky Derby, most famous of America's turf classics, is to be run a week before the Preakness, the big Maryland three-year-old event.

Matthew L. Daiger, secretary of the Maryland Jockey Club who a . . . week . . . Derby . . . sent out . . . Mary and . . . said he had just heard from Kentucky that the Derby will be run on May 7 and the Preakness, May 14.

Fencing, Court Play for B. U. Girls

In an attempt to revive the interest of Boston University coeds in sports, an elaborate system of intramural basketball and fencing is being planned for the winter.

Fencing practice will start the . . . college practical arts and letters . . . Monday . . . the direction of Coach Maryonie Enos.

. . . season . . . basketball and they will play for the college championship. The . . . will . . . each . . . while Mike Baldwin, Ben Beale, . . .

Waltham City Club Forms Court Team

The Waltham City Club has formed an amateur basketball team with Edmund Thibeault as captain, Archie Ricard as manager and Arthur Sharpe as assistant manager.

The team will open its schedule against . . . Mahoney, John Natoli, Joe Leroy, Archie Ricard, Edmund Thibeault, Leo Coleman and Leo Fredericks.

Harvard Wins But Loses Frank Gleason

An aggressive Harvard hockey team made its debut against M. I. T. at the Garden emerging a 7-1 victor, losing Defenseman Frank Gleason for the balance of the season through injuries, and the . . . owners won some dubious . . . season.

Veterans Barry Wood, at center, . . . Christmas Remembrance Committee at the Arena on December 17.

Collar, Elbow Mat Go to Thrill Fans

Wrestling fans who have been following the catch-as-catch-can style for years will get a thrill out of the Yankee collar and elbow . . . Christmas Remembrance Committee at the Arena on December 17.

SOCCER DATE MAJORS CUT CONFLICT ON PLAYER LIMIT

The General Electric and Bird & Son soccer elevens, two of the Bay State entries in the National amateur cup series have been notified by the cup committee that they have been drawn to meet in the third round and the game must be played Sunday at Lynn.

The date conflicts with the State cup tie between the Dynamos of Lynn and the Clan McGregor of Quincy, but as the National takes precedence over the State cup the latter game will, probably be postponed or transferred to Quincy.

The playing of these two contests at Lynn on the same day will hurt both financially.

The St. Pius eleven also of Lynn will be engaged in a state cup game Sunday with the Boston Rangers at South Boston.

These three Lynn clubs are bringing the South Shore City back in the soccer limelight and it is safe to predict that some one of the three will land a trophy before the season comes to a close.

Harvard Wins But Loses Frank Gleason

. . . An aggressive Harvard hockey team made its debut against M. I. T. at the Garden emerging a 7-1 victor, losing Defenseman Frank Gleason for the balance of the season through injuries, and the . . . owners won some dubious . . . season.

Veterans Barry Wood, at center, . . . while Mike Baldwin, Ben Beale, . . .

Collar, Elbow Mat Go to Thrill Fans

Wrestling fans who have been following the catch-as-catch-can style for years will get a thrill out of the Yankee collar and elbow . . . Christmas Remembrance Committee at the Arena on December 17.

Szymanski Shows No Improvement

New York, Dec. 10—The condition of John Szymanski, former . . . today, according to Fordham hospital bulletins. Attending physi . . .

Brown Fire Edged by Terriers, 19-18

Providence, Dec. 10—Boston University's basketball team edged Brown, 19 to 18, in the opening game for both teams, Lowder's basket 35 seconds before the end of the game, was the deciding shot.

Plan International Basketball

. . . and Eddie A. Dolan, . . . of South Boston, hope . . . and operations, baseball to . . . its sports program this winter with a game with the University of Manitoba, Canada, five,

K. O. WALLOPS OF 'IRON MIKE' BEAT OUT DREAD WARNING TO MAX SCHMELING

By JACK CONWAY

Jack Dempsey is having a new comeback trail as he crushes third and fourth rafters during his exhibition tour in the West and Northwest.

Old Iron Mike, the Manassa Mauler has given his famous left hand . . . landing like a ton of bricks on the chins of . . . Jack Renault, Mr. . . . and . . . Gold Seal Bob, as he . . . the sound of . . .

Dempsey is on the . . . of the boxing game. The greatest . . .

Dempsey has a wave . . . supreme confidence in . . . every time he has gone into action. When the former champion reached . . . in his dressing room he said not . . . as he announced . . . at the Belmont Hotel, New York . . . that he were to return to the ring and . . .

When Dempsey faces Loughran . . . Dempsey was promised . . . Chicago . . . search has . . .

"Do you think Heeney can . . . Dempsey asked me . . .

"I guess . . . said Dempsey. "But I'm . . . Heeney to win the title . . . show has been fist and Tex Rickard . . . and . . . Heeney's camp and take a peek at him. Tom's a slow fellow and . . . punch . . . I . . . I'll . . . him over in . . .

Spurned 15-Round Go With Gene Tunney

"In my public statements I have . . . extended . . . trying to . . . Tex Rickard . . . wide . . .

"If Tunney . . . I'll have . . . I'll never fight Heeney . . . I never . . . I'll never fight . . . I never . . . I'll never fight I never . . . I'll never fight I never . . . I'll never fight

JUDGE LANDIS MAKES PLEA FOR RADIO TODAY

WANTS GAMES PUT ON AIR FOR VETS

By [illegible]

The American League ... are sure to receive a [illegible] from Landis—[illegible] tongue lash for their [illegible] to contract [illegible] next season.

[illegible]

Judge Kept Game on Air by Pleas to Leagues

[illegible]

Cards Get Wilson for Two Players

[illegible]

Culbertson hids [illegible] 1500 points for not shaking hands.

Mrs. Culbertson's diamond ring [illegible] if he has any.

Police take clubs from Mr. Culbertson.

Bridge collapses. Take detour.

Dates Announced for Olympic Tests

[illegible] the Winter Olympic games [illegible]

Army-Navy Game to Be Broadcast

[illegible] ing of the Army-Navy football [illegible] me at the Yankee stadium next Saturday were completed today.

May. P. B. Fleming, graduate manager of athletics, and the Columbia and National broadcasting [illegible] who were donating their services and more than 150 stations from coast to coast would participate.

A substantial sum was received for the broadcast rights, which will further [illegible] expenses of the game for the unemployed.

A. L. Deals Unlikely Until After Meeting

[illegible]

Fights Last Night

By the Associated Press.

Detroit—Jimmy Alvardo, Los Angeles, outpointed Billy Wells, Atlanta (10). Babe Cox, Los Angeles, outpointed Eddie Levy, St. Louis (8).

Oakland, Cal.—Al Tabeling, Los Angeles, stopped Wildcat Carter, Seattle (8).

Seattle—Pete Latshaw, Spokane, outpointed Woppy Ali (8). Archerli, Salt Lake City (6).

TWENTY-FIVE YEARS A CHAMPION

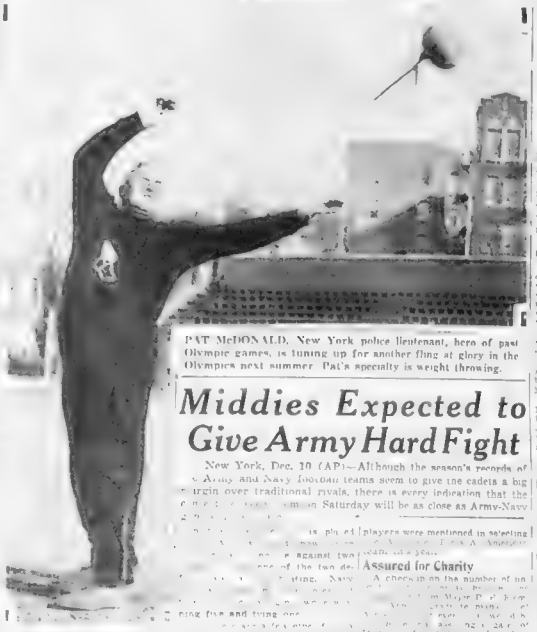

PAT McDONALD, New York police lieutenant, hero of past Olympic games, is tuning up for another fling at glory in the Olympics next summer. Pat's specialty is weight throwing.

Middies Expected to Give Army Hard Fight

New York, Dec. 10 (AP)—Although the season's records of Army and Navy football teams seem to give the cadets a big margin over traditional rivals, there is every indication that the [illegible] on Saturday will be as close as Army-Navy [illegible] players were mentioned in selecting [illegible] against two [illegible] ring, Navy [illegible] ring five and tying one [illegible]

Assured for Charity

A check in an the number of [illegible] Major P. [illegible] [illegible] representing a national [illegible]

The Daily Dozen

MYLES M. WEENEY

[illegible] Locked in [illegible] Locomotive House.

Stecker Kingpin of Cadet Attack

[illegible] of the cadet attack, but Tom Kilday has been performing with good [illegible]

And as an indication of Army's all around strength four cadet [illegible]

JIM RYAN H. C. GRID CAPTAIN

Worcester, Dec. 10—James J. Ryan of Brookline, a Holy Cross [illegible] Ryan [illegible] Prep. He was regular tackle on the team this year, playing in most of the games. He is 21 years old, six feet two inches tall and weighs [illegible]

Today's Results

New Orleans Results

FIRST RACE

[illegible]

SECOND RACE

[illegible]

Also Ran—Holly, Rocky Wason.

Continued on Page 1, Column 2

Today's Scratches

NEW ORLEANS SCRATCHES

1—Pretty Penny, Princess Black Gallouette, Peace Lady, Molly Mc Kim, Oh Yeah, Fleeting Gold, Peta Jet.

2—Eugene O'Sullivan, Lucky Pal, Chris Paschen, Tea Green, Harass.

3—Prickly Heat, Uncle Charlie.

4—Patrick.

5—Bernice Van, Sonny Basil, Florence Dolan, Thelma L., Gold Bet.

7—Peace Jimmy, Atlas, Wise Susan.

Weather clear. Track heavy.

Hitchcock Green Leader

Hanover, N. H., Dec. 10—William E. Hitchcock, Jr., of Branford, Ct., was elected captain of the Dartmouth 1932 soccer team.

B. U. LAW FIVE PLAY POLICE TOMORROW

[illegible] the 2nd [illegible] the reopening of the [illegible] last season [illegible] Boston Police Department [illegible] will be [illegible] free dance [illegible] the [illegible] Tomorrow [illegible] Police [illegible] 20 to [illegible] Evening American [illegible] Relief Fund [illegible]

[illegible] expected to [illegible] between young [illegible] a number of complete [illegible] and some experienced [illegible] years [illegible]

The [illegible] forwards will be Dick [illegible] former star at the [illegible] of New Hampshire and [illegible] Jack [illegible] two years [illegible] while [illegible] center, Ct. Pitch[illegible]

Matzken Center for Law School Five

Matzken will jump center and the guards will be Charlie Mona[illegible] and Ed [illegible] as one of the best court men in Rhode Island.

The center for the police team will be Bill Baldwin, Division 11, and [illegible] Tom Mc[illegible] and Phil [illegible] have been [illegible] and Bob Kerr [illegible] Dineen [illegible] Dineen at the B. U. Law school supplies an [illegible] The gymnasium is [illegible] Beacon Street.

TUFTS COURT BOSS FORWARD

[illegible] Coach Lo Man[illegible] [illegible] Coutanche's ankle shows little improvement, and the length of [illegible] forces vacation is uncertain. Coutanche's brother, Art, senior [illegible] will hold his regular berth at forward. Blair Robison seems assured of center position, while Ted Kacsa and Harry Hymanson are favored for guard places.

Hymanson's [illegible] this year in hot[illegible] ever, and his slow work [illegible] [illegible] of opponents in the past [illegible] opening the season with five yet [illegible] Jerram Jettermen gives Coach Manly high hopes, but the Calhoun quint[illegible] the favorite in Saturday's con[illegible]

GRID REFORM AT YALE HELD UP

New Haven, Dec. 10 (AP)—The Yale Athletic Association [illegible] appointment of Mal Stevens as head football coach for [illegible] Yale [illegible] pointment of [illegible] was announced when a [illegible] could be [illegible] one appointment a [illegible] [illegible]

In its leading editorial, the paper praises the retention of Stevens.

"It has been indicated in official circles that the new athletic association constitution was the first step into an academicizing of the personnel of the coaching staff. The Yale has looked confidently upon the time when a varsity coach would hold a full-time appointment with the faculty, taking on direction of a particular sport as an added seasonal obligation.'

Asserting that "the time is at hand when [illegible] distinction should be made between the paid 'professional' and the paid faculty coach," the News says:

"The more important questions which concern the policies to be followed in the future have not been answered, but have been customarily put off until the morrow, from all accounts, an indefinite date in the future."

New Orleans Entries

FIRST RACE, 6½ furlongs, $600, 3-year [illegible]

[illegible]

On the Ice

The Detroit Falcons turned down the largest price ever offered for a hockey player to keep Ebbie Goodfellow, their star forward and scoring ace.

Our Bruins, who face the Falcons in Detroit tonight, offered the record sum of $40,000 for this brilliant youngster just before the current season started and the bid was rejected.

Goodfellow broke in with Detroit two years ago and has been one of the league's leading scorers ever since.

SPORTS REEL

Crusader leaders. JAMES A. RYAN, left, who was elected captain of the 1932 Holy Cross eleven, is shown with Capt. JOHN J. McEWAN, Crusader coach. Ryan is a Brookline boy, and plays at tackle. Ryan succeeds Phil O'Connell, Brockton. Ryan is 6 ft. 2 in. and weighs 190 pounds.

Will the cops be able to stop this fellow shooting baskets? The answer will be given tomorrow night when the Boston University Law School Quintet meets the Boston Police Department Five in the B. U. Gym on St. Botolph st. for the Xmas Basket Fund. JACK BRODER is one of B. U.'s basketball stars.

Passing the Puck

The Bruins play their first game of the season in Detroit tonight and will remain in the West until Sunday evening when they will [illegible]

The Rosemen whipped both of these rivals, 3 to 0, on Boston ice earlier in the season and though they will be minus the services of Gerry Oxen, their captain and [illegible] defenseman, on this trip, they [illegible] hopes of [illegible] their [illegible] of the expense of [illegible] [illegible]

The Bruins must win tonight to keep out of the cellar in the American Division as the last-place Detroiters are now but one point behind them. The natives have lost five games in nine starts to date, which is as many defeats as they suffered during the entire 44-game campaign two years back [illegible]

[illegible]

The Yale varsity sextet will open its season against the Melrose A. C. at New Haven on Saturday night. The Melrose team is composed of former high and prep school players, including "Herb" Keough, Leon and Beaurmont, Jack Harris, Bill [illegible] [illegible] of [illegible] started at Melrose [illegible] Latton [illegible] of Hebron, last year, Fred McDonald, formerly of Worcester Academy; Sherman Forbes, who played at Arlington High and Boston University, and James Keating, who went to Holderness last year.

Good Golf

By CHESTER HORTON

"Golf's Greatest Teacher"

As I have noted for you before in this instruction, the danger point in your swinging action is the turn from back[illegible] going on for[illegible] You think it is [illegible] was [illegible] [illegible] [illegible]

40 WITNESSES AID KANE IN DEATH TRIAL

Hampton, Va., Dec. 10 (INS)—Professor Elisha Kent Kane Jr. stood grimly today in the solemn guard of 40 witnesses who make up his defense against the charge he murdered his wife, Jennie, at Grand View Beach last September.

One by one he watched them step into the witness stand to give details of his private life with his wife and to say that the pretty brunette, who was drowned under mysterious circumstances suffered nothing from a heart malady.

The first witness was Hazel Fenton 14. She said that on the morning before the drowning Mrs. Kane had had a spell.

"She was lying on the ground and her niece, Janie Wever, was putting hot cloths to her head," the girl declared in a half whisper.

"Had she ever had spells like this before?" asked I. Winston Read, one of the defense counsel of Tennessee professors counsel.

"Yes."

Dr. D. A. Abernathy, physician at the University of North Carolina specializing in heart disease, testified that Dr. and Mrs. Kane were very friendly while living in Chapel Hill, site of the university. He had treated Mrs. Kane medically.

"I saw her have six or seven definite heart attacks," he said "if she had had such an attack and fell into the water, I believe she would have drowned."

TRAFFIC MEN TO SELL TICKETS

For the first time traffic police will be allowed to sell tickets for the annual ball of the Police Relief Association this year.

Police Commissioner Hultman allowed the change in rules because of the contribution of $20,000 from the proceeds of the ball to the city unemployment relief fund.

In previous years it had been ruled that because traffic men would sell mainly to motorists, it might appear that they were using pressure in making sales.

Boy's Neck Brocken; He Didn't Know It

Meriden Conn., Dec. 10 (INS)—Mat Maestrini, 15, was in a hospital today for treatment of a fracture in his neck suffered two months ago while playing with the high school scrub football team.

It had been paining him but he did not tell his parents until today when he was taken to a doctor, who ordered him to the hospita

Mrs. Culbertson and Jacoby Analyze Bridge Play

In this article by Mrs. Josephine Culbertson, noted bridge expert, of the bridge match played by Mrs. Culbertson and her husband, Ely Culbertson, originators of the approach-forcing system of contract bidding, against Sidney S. Lenz and Oswald Jacoby, an analysis made of the hands played to date

By OSWALD JACOBY
Member of Famous "Four Horsemen" of Bridge and Partner of Sidney Lenz in Culbertson-Lenz Match

New York, Dec. 10—As there is to be no play on Wednesday in the match, all of the contestants celebrated their night off. Mr. Lenz completely divorced his mind from bridge by being guest of honor at a special games at the Knickerbocker Whist Club. I secured the benefit of a good night's sleep.

The second session of play was very pleasant throughout and was marked by play of a very high order by all of the contestants. It was particularly pleasing to me to note Mr. Lenz's beautiful play of the cards and judgment of the bidding.

Everybody was in a particularly cheerful mood and some very amusing situations occurred. For instance, on the seventh board of the evening and 13th board of the match Mr. Culbertson held the following hand:

S—7
H—K 4
D—A Q J 4
C—K 8 5 3 2

He opened the bidding with one diamond, subsequently bid one and eventually got the hand to five diamonds, being set one trick, due to losing the diamond finesse. In both the Culbertson and Lenz systems, and practically all systems of bidding, include the bidding of the longest suit first. I was much surprised and asked "What's going on?" Mrs. Culbertson replied by saying, "I want to ask the same question. I don't know what's going on myself." By then explaining that he had arbitrarily decided to bid a diamond on account of the superior high card bidding in the suit.

New packs are used for each hand of the match and there are a corps of shufflers who prepare them for use. The corps was functioning admirably except for inability to remove the jokers from the pack with the result that the deal was continually not coming out right. Before the end of the evening this was ironed out by the addition to the corps of an expert recognizer of jokers, who refused to let a single one escape his sagle.

During the course of the 6th rubber Mr. Lenz was about to play a hand at one spade. After Mrs. Culbertson had led, Elv rose from the table, handed his cards to me, and asked me to play his hand. None of the players objected, but a storm of protests arose from the referees who felt that a bad precedent might be established if such practices were commonly resorted to. I was very glad that they did protest because it would have been particularly embarrassing to me if I should have made a mistake in playing Mr Culbertsons hand.

In the absence of a complete, impartial analysis of all the hands I do not wish to comment on the play so far, but I do not see that any of the errors made to date can be charged to systems. They are, rather, sins on the part of the individual players

(—)

(X means a low card)

HALF TRICK

Any K X
Any Q J X
Any Q X and J X in two suits

ONE AND A HALF TRICKS

Any A Q, A J low or K Q to

ONE TRICK

1 Trick
Any Ace
Any K J X
Any K Q
Any K X and Q X in two suits

TWO TRICKS

Any A K

This has been called by many players, some of whom do not accept all the principles of the approach-forcing system, as to indicate genuine yarde-stick for the valuation of a hand. The use of the yardstick reveals the following facts:

ANALYSIS OF RUBBERS

Rubber No. 1—Lenz-Jacoby, 11 honor-tricks. Culbertson, 28½. Rubber won by Lenz with net score of 920 points.

Rubber No. 2—Lenz-Jacoby, 13. Culbertson, 16. Rubber won by Lenz with net score of 690 points.

Rubber No. 3—Lenz-Jacoby 18. Culbertson 60. Rubber won by Lenz with net score of 105 points (On first hand of this rubber we took a bet of 100 points to go for a grand slam.)

Rubber 4—Lenz-Jacoby 15, Culbertson 18. Rubber won by Culbertson with net score of 815 points.

Rubber 5—Lenz-Jacoby 28. Culbertson 30. Rubber won by Lenz with net score of 455 points.

Rubber 6—Lenz-Jacoby 16, Culbertson 12. Rubber won by Culbertson with net score of 600 points.

Rubber 7—Lenz-Jacoby 13, Culbertson 4. Rubber won by Lenz with net score of 1045 points.

Rubber 8—Lenz-Jacoby 8, Culbertson 15½. Rubber won by Culbertson with net score of 1055.

Rubber 9—Lenz-Jacoby 8. Culbertson 23. Rubber won by Culbertson with net score of 1055.

Rubber 10—Lenz-Jacoby, 27. Culbertson, 23.

CONFIDENT OF VICTORY

Play will be resumed this evening. So great is my confidence in the superiority of the approach-forcing system of bidding that I feel we will have no difficulty in overcoming the lead now held by by our opponents.

The average value of a contract rubber is 950 points. Thus far we have won three rubbers, while Messrs Lenz and Jacoby have won seven. The net difference in the score is 2775, which makes the value of the rubbers we have won slightly less than 320 points.

I am quite convinced that when the balance of honor-tricks and aces and kings swings to our side that we can make the influence of these honors felt in the score.

West Point Tests in Luce's District

Congressman Robert Luce announces that for the purpose of selecting principal and alternates as candidates for vacancy at the U. S. Military Academy in June, 1932, preliminary competitive examination will be conducted at the rooms of the U. S. Civil Service Commission, Customs House, Boston, at 9 a. m., Saturday, Jan. 16, 1932. Arrangements can be made for examination at other points, where there are first and second class postoffices.

Candidates must be residents of the 13th Massachusetts Congressional District and be between the ages of 17 and 22.

STATIONS BAN DISCRIMINATION

Broadcasting Folk Face Problems

Studio Artists Need Wise Counsel

By N. P. T.

New aids and opportunities are observed in the radio realm. Men and women are beginning to see the big chance in the business management field. [illegible]

TOO MANY COOKS

[illegible]

[illegible]

[illegible]

THE MESSAGE MIRRORS THE MAN HOOVER

By B. C. FORBES

Did you ever meet Herbert Hoover?

His message to Congress is a very accurate reflection of the man. He lacks sparkle. He doesn't capture the imagination—at least, not of those who come into only casual contact with him. He is a most serious gentleman—far less disposed to indulge in humor than his predecessor, Calvin Coolidge. Weighed down by a sense of his overwhelming responsibilities, he works harder and longer than any modern President, not excepting the dynamic Roosevelt. Like Coolidge, he has a deeply religious side. His "humanest" characteristic is innate, profound love of children.

The financial and business world discovered nothing in the President's message to arouse alarm. His new specific recommendations in regard to economics, if they can be termed specific are viewed by some as being along sound lines. The financial world is more anxious over specific relief for the railroads than over any other immediate problem. Prompt, effective action by Congress is praved for. Wall Street particularly likes the Hoover phrase:

"The railroad bonds are as a large sense the investment of every family."

Railroad Relief Feasible

The financial world regards governmental aid for the railroads as more feasible than nation-wide succor for real estate. The need for improving the condition of real estate, of real estate mortgages of real estate finan ce, a more easily granted than are the means.

While pessimism still rules in financial New York, the feeling gains ground that remedial developments are making progress. In time the corrective processes will triumph. But how much suffering will meanwhile have to be borne and how long it will last are matters occasioning deep concern.

It is some consolation to reflect that pessimism today is as prevalent as optimism was just before the 1929 boom ended. The majority having been so completely wrong then, it is just possible that they may be equally wrong now. It is unthinkable that New York Central shares will never again sell above 27, Union Pacific above 75, Atchison above 87, So Union Pac fic above 72. Nor is it conceivable that the strongest industrial corporations in America will not again earn profits warranting very substantial improvement over the present market value of their stocks. Many bonds are selling at equally subnormal levels.

Some day courage will prove more profitable than cowardice.

Speakeasies Cripple Restaurants

Unfair competition is rampant in one vital industry, at least in New York.

The hotel and restaurant business is suffering shamefully because of the unconscionable multiplication of speakeasies, which attract customers by supplying meals at rates legitimate establishments cannot match. Violation of the prohibition law has become so flagrant and fearless that columnists and others don't hesitate to mention names of the more "fashionable" ones. The latest one to incite comment because of its inordinate popularity was recently opened with a blare of trumpets by a Frenchman whose nightplace was long famous in Paris.

Law-Abiding Owners Framed

Here is a little incident which, while it will cause not the slightest astonishment in New York, may amaze the rest of the country.

Said a restaurant owner I have known intimately for years:

"This prohibition is becoming more and more of a farce. As you know, we have do our best to avoid having anything to do with serving liquor

I was notified by a revenue agent that a complaint had been lodged against us because I expressed doubt that anybody could have complained against the way we were conducting our business. I was told that it would cost money to have it 'fixed.' Later a district leader came in, representing himself as a lawyer. I paid him a small sum—not nearly as much as first demanded—and I have heard no more about it since."

Specific instances of hush money being paid are related nightly in up-town New York.

Investigator Seabury has at last started to uncover this form of graft. Those in the know say that the revelations will be sensational if the money can be traced to its highest-up recipients.

A sorry mess, is it not?

I hear that the Stock Exchange has all but decided to start publishing shortest selling data before many days have passed.

Financial News, Stocks, Bonds and Comment

STATE ST.

Hears:

That the administration tax program proved too much for the price structure to withstand. It is particularly unfortunate that those industries the "Street" looked to for leadership on the upside were singled out as new sources of revenue. As a result the motor and accessory shares were freely supplied. A review of the situation however, reveals it is not at all hopeless while casting some doubt on the wisdom of the sellers.

The Situation

As matters now stand the market is confronted with the necessity of discounting a billion dollar tax increase by readjusting the open market valuations of industries whose products are concerned. It is characteristic of the psychology of the market that such readjustments usually are overdone.

Once at once, even though the political alignment suggests a comparable form of taxation. The foreign situation continues at least from the dollar point of view as a result of the meeting of financial experts at Baise. In the mean time the dollar quotations on foreign currency show a fair measure of stability with the bank gradually recovering its loss of last week.

As for an railroad problems are concerned the bankshead meeting now holds the centre of the stage, as the Central dividend meeting was the last of major importance for this year.

Bank Stocks

Over-the-counter brokers who have followed the bank shares for years say that this type of security is now selling at the most disadvantageous levels in their experience. That guess could work off from that point is admitt i but recessions will hardly be of major proportions, in their opinion. For they are unable to advise the public to buy bank stocks on the recession out of principle there is one of the most profitable industries in the country. At present yields are high earnings adequate and the position of holding liquid. They further note that an investment in bank shares is an investment in money and not one devoid of risk than any other business

We firmly have the principles of diversification been impressed on the brokerage mind that most any questions in buy bank stocks are accompanied by well-chosen composite investment portfolios. One popular suggestion for a 5 thousand is five Chase, 10 Irving, four Manufacturers, five Manhattan and one City, yielding better than 8 per cent.

Boardroom Briefs

Fear of a tax on automobiles is said responsible for the selling of Rendix . . . Incidentally the threat of a man, tax is likely to further curtail production plans and hold up the placing of steel orders

. . . Another possible effect of the tax program is the curtailment of telegraph dividends on the theory messages will be cut down . . . Maynard Brandt is expected to cover its dividend no matter what . . . Jersey acts according to one reliable informant.

Postponement instead of omission in the Central election suggests a loophole which fired investment funds, among about 50-800 shares, can use to retain holdings until next spring.

Dividends

Gray Telephone Pay Station Company declared a dividend of 20 cents.

Providence Gas Co. declared dividend of 20 cents, the usual extra of 30 cents and regular quarterly dividend of 50 cents, all payable January 2.

• • •

Bucyrus-Monighan Co. declared extra dividend of 25 cents and regular quarterly dividend of 45 cents on the class A stock and a dividend of $1.10 on the class B stock all payable Jan. 1

• • •

St. Regis Paper Co. declared regular quarterly dividend of $1.75 on preferred, payable Jan. 2. Not omitted quarterly dividend of 15 cents on common due at this time.

• • •

Southern Railway Co. today announced that at the meeting of directors on the common payable January 1

Boston Bank Stocks

	Bid.	Asked.
Atlantic	26	29
First National	375	385
National Rockland	50	55
Shawmut	28	28
State Street	90	93
U. S. Trust	34	37

Torrington Co. declared regular quarterly dividend of 75 cents a share payable January 2.

• • •

Midland Steel Products Co. declared regular quarterly dividend of 75 cents on the common payable January 1

New York Curb

	High	Low	Close
A			
Adam Mills 1 pf	85	85	85
Aero Sup B	2	2	2
Agfa Ansco	2	1⅞	1⅞
Ainsworth	6	6	6
Air Invest vtc	⅜	⅜	⅜
Air Prod $7 pf	97	97	97
Alex Ind	⅛	⅛	⅛
Allegh Gas	⅜	⅜	⅜
Allied Int Inv ev pf 10	¼	¼	¼
Allied Mills	4½	4½	4½
Alum Co Am	60¾	55¾	57
Alum Ltd new	25	20	20
Alum Ltd R war	3¾	3¾	3¾
Alum Ltd C war	5	4¾	4¾
Alum Ltd Ord war	5	5	5
Am Bak A	14¾	13½	13½
Am Cigar	43¾	40¾	40¾
Am Cy Pf A	24¾	24½	24½
Am Cit P & L B	2¾	2¼	2¾
Am C Pow A	2	1¾	2
Am Cit P & L pf	18	15	15
Am Corp	⅛	⅛	⅛
Am Cyan B	3¾	3½	4⅜
Am Dairy Pf	24	24	24
Am & Fgn P war	4¾	4½	4¾
Am Gas & E stk	40¾	37¾	38¾
Am G & E pf	85	85	85
Am Hard	2¾	2¾	2¾
Am Hardware	24¾	24¾	24¾
Am Laund Mch	18	18	18
Am Light & T	23	23	23
Am Nat Gas	⅞	⅞	⅞
Am Pub S A	8¾	8¾	8¾
Am Sup Power	4¾	3¾	4¼
Am Sup P pf	34¾	34¾	34¾
Am Tk & Cr	1	1	1
Am Yvette	⅜	⅜	⅜
Appalach Gas	1	1	1
Appal Power	1 16	1 16	1 16
Arctur Rad Tube	1¾	1¾	1¾
Ark Nat Gas	4¾	4¾	4¾
Ark Util war	2¾	2¾	2¾
Assoc Gas & E	8	8	8
Assoc Tel & T A	34¾	34¾	34¾
B			
Bell Tel Can	100	99	99
Beth Ind Lowe	11¾	11¾	11¾
Blue Ridge	1¾	1¾	1¾
Bohack Inc 1st pf	20¾	20¾	20¾
Bowman Bilt Spc pf	2	2	2
Braz T & Lt	8¾	8½	8½
Brit Celan	1¾	1¾	1¾
Brit Celan pf	12	12	12
Brit Celanese Ltd	12¾	12¾	12¾
Brit Celanese Ltd pf	19	19	19
Brit Celanese Ltd new	13¾	13¾	13¾
Brit Empire Ltd	1¾	1¾	1¾
Brit Empire Ltd pf	12	12	12
Brit Empire Ltd new	1¾	1¾	1¾
Brit Pet Ltd	1¾	1¾	1¾
Brit Pet Ltd pf	12	12	12
Brit Pet Ltd new	1¾	1¾	1¾
Brit Type Inv A	1¾	1¾	1¾
Brit Type Inv A pf	12	12	12
Brit Type Inv A new	1¾	1¾	1¾
Brit Type Inv B	1¾	1¾	1¾
Brit Type Inv B pf	12	12	12
Brit Type Inv B new	1¾	1¾	1¾
Bruce E L	6	6	6
Bruck Silk Mills	14¾	14¾	14¾
Buckeye Pipe Line	50	50	50
Bunker Hill & Sul	2¾	2¾	2¾
Burco Inc	1¾	1¾	1¾
Burma Corp	1¾	1¾	1¾
Butler Bros	2¾	2¾	2¾
C			
Cab & Tube vtc	⅛	⅛	⅛
Cab & Wire A	⅜	⅜	⅜
Cab & Wire B	⅜	⅜	⅜
Cab & Wire pf	1¾	1¾	1¾
Can Mace Wirel	1¾	1¾	1¾
Can Marconi	⅛	⅛	⅛
Carnation	18¾	18	18
Celanese 1 pf	19	19	19
Celanese 2nd pf	13¾	13¾	13¾
Cent Pub S A	1¾	1¾	1¾
Cent & SW Ut	1¾	1¾	1¾
Cent Ill Sec	1¾	1¾	1¾
Centrif Pi	3¾	3½	3¾
Chain Stre Dev	⅛	⅛	⅛
Chain Stre St	6	6	6
Charis	14¾	14¾	14¾
Cheesbro	⅛	⅛	⅛
Chicago Rivet	6¾	5¾	6
Cities Serv pf	52¾	51¾	51¾
Cities Serv B	3¾	3¾	3¾
Claude Neon Lts	1¾	1¾	1¾
Colon Oil	⅛	⅛	⅛
Comm P & G vtc	1¾	1¾	1¾
Colum Pict vtc	3¾	3½	3½
Commwth Edis	170	170	172
Commwth Edis rts	2¾	2¾	2¾
Commwth & So war	11 16	¾	¾
Conn Airways	2	2	2
Cons Dairies	1¾	1	1
Cons G & E Balt	64	62	62
Cons Theat Ltd vtc	¼	¼	¼
Cont Ch Corp ev pf	20¾	20¾	20¾
Cooper Bess	3¾	3½	3½
Coop Reas A	12¾	12¾	12¾
Coop Refrig	2¾	2¾	2¾
Cord Corp	7¾	6¾	7
Corp Sec Chi	1¾	1¾	1¾
Cosden Oil	10½	10½	10½
Cosden Oil pf	⅛	⅛	⅛
Cosden Oil pf	2¾	2¾	2¾
Crocker & Wh	4	3¾	3¾
Crown Cork Int A	11¾	11¾	11¾
Cuban Cs war A	11-16	1-16	1-16
Cuneo Press	15	15	15
Curtiss Wr war	⅜	3-16	⅜
D			
Dan Reeves	17	17	17
Darby Pet	2¾	2¾	2¾
Dayton Airpl	⅜	⅜	⅜
Deere & Co	11	11	11
De Forest	1¾	1¾	1¾
Derby Oil	1¾	1¾	1¾
Detroit Aircraft	⅜	⅜	⅜
Doehler Die	⅛	⅛	⅛
Dubilier Con	1¾	1¾	1¾
Duke Power	75¾	75	75¾
Duquesne Gas	⅜	3-16	⅜
Durant Mot	⅜	⅜	⅜
E			
East Gas & F	8¾	8¾	8¾
East Gas & F A	8¾	8¾	8¾
East Ut Assoc ev	4¼	4	4
Elec Bond	1¾	1¾	1¾
El Bond & Sh pf	54¾	52	52½
El Bd & Sh 5 pf	50¾	48¾	48¾
El Pow As	7¾	7¾	7¾
El Pow As A	7¾	7¾	7¾
El Prod Corp Cal	2¾	2¾	2¾
El Pr Corp Cal pf	24	24	24
El P & L 2 pf	51¾	50	51¾
Elmet Sh pf	60	60	60
Emp P & P pf	87	87	87
Empire Pow	20	20	20
Europ Ele	1¾	1¾	1¾
Europ El deb rts	7-16	7-16	7-16
F			
Fajardo Sug	20½	20	20
Fansteel	7¾	7¾	7¾
Federa Cap	⅛	⅛	⅛
Feder Met	7¾	7¾	7¾
Fed Water	3¾	3¾	3¾
Flintkote A	3½	3	3
Ford M Can A	10	9¾	10
Ford Mot Ltd	8¾	8¾	8¾
Foremost Da	⅛	⅛	⅛
Founds Foreign A	2¾	2¾	2¾
Fox Theatre A	⅛	⅛	⅛
Franklin Mfg	3	3	3
G			
Garlock Pkg	8½	8½	8½
Gen Aviat Corp	3¾	3¾	3¾
Gen El Ltd ext	8¼	8¼	8¼
Gen G & El ev pf B	13¾	13½	13¾
Gen Th Ap ev pf	⅛	⅛	⅛
Glen Alden	24¾	24½	24¾
Globe Underw	3	3	3
Gowchaus Sug B	2½	2½	2½
Gold Seal Elec	3 16	3-16	3-16
Golden State	2¾	2¾	2¾
Goldman Sachs	2¼	2	2
Gork Mfg vtc	13	13	13
Gotham Knit	⅜	⅜	⅜
Graymur	18	16	16
Gt A & P 1 pf	119¾	119¾	119¾
Grnt & P pf X	87	87	87
Gulf Oil Pa	41¾	39	39
H			
Hamilton Gas vtc	⅛	⅛	⅛
Hazeltine	7	7	7
Heyden Chem	7¾	7¾	7¾
Hir Walker	2¾	2¾	2¾
Holling Gold	4¾	4¾	4¾
Hudson su M & R	2¾	2¾	2¾
Humble Oil	49¾	49½	49½
Hydro El Sec	8	8	8
Hygrade Fd	3¾	3¾	3¾
Hygrade Sylvania	26¾	26	26¾
I			
Ill P & L $ pf	62	60½	60½
Imp Oil Can	8¾	8½	8½
Ind Ter Ill A	2	2	2
Indust Fin vtc	⅜	⅜	⅜
Insull Ut	⅜	⅜	⅜
Ins Co N Am	31	30¾	30¾
Insurex Inc	2¾	2¾	2¾
Inter Sup Pr	10	9⅝	10
Inter Util war	⅛	⅛	⅛
Interst Equit	⅛	⅛	⅛
Intern Ry cv pf	10	10	10
Irving Air Ch	4¾	4¾	4¾
K			
Ken Red Tube & L	1	1	1
Kinks Pet	⅛	⅛	⅛
Knott Corp	8	8	8
Kolster Brandes	1⅜	1⅜	1⅜
Kreis S H Co pf	10	10	10
L			
Lackaw Ste	27¾	27	27
Lake Sh Mines	23	22¾	22¾
Lefcourt Real	5	4¾	4¾
Lefc Real pf	17½	15¾	17½
Lehigh C & N	10	10¾	10¾
Leonard Oil	⅛	⅛	⅛
Lerner Stores	10	10	10
Lib McN & L	4¾	4¾	4¾
Lone Star Gas	44¾	43¾	44
Lynch Ls Inc	20½	20½	20½
Lond Is Ls pf	99¾	99¾	99¾
Ludlow Mfg	62½	62¾	62¾
Louis L & E	⅜	⅜	⅜
M			
Magnet Cons	2¾	16	17
Maine Ctl A cv pf	100¾	99	99
Mayflower Asso	30	30	30
McQuay Norris Mfg	31	31	31
Melville Sh 1 pf	78	78	78
Mercant Rest	17	17	17
Merlit C & S	2½	2½	2¾
Metal & Min	⅛	⅛	⅛
Metro Ch St	⅛	⅛	⅛
Mex Ohio Oil	2¾	2½	2½
Mid St Pet R vtc	⅛	⅛	⅛
Mid West Util	2¾	2¾	2¾
Mid W Ut R war	⅛	⅛	⅛
Midl Steel	7¾	7¼	7¾
Minn P & L pf	100	100	100
Mining Co Can	1⅛	1⅛	1⅛
Minn Honey pf	81	80	80
Mo Kan P L pf	3½	3½	1¼
Mo Kan P L R vtc	⅛	⅛	⅛
Moh Hud 1 pf	90¾	90	90
Moody Inv pr pf	8	8	8
Morison El Supply	2	2	2
Mount Prod	2¾	2¾	2¾
Nat Am Co	1¾	1¾	1¾
Municipal Serv	3	3	3
N			
Nat Avia	3	3	3
Nat Bond Sh	22	22	22
Nat Container pf	8¾	8¾	8¾
Nat Dairy pf A	98¾	98¼	98½
Nat El Pr A	11¾	11¾	11¾
Nat Food A	⅛	⅛	⅛
Nat Fuel G	13¾	13	13
Nat Investors	2¾	2¾	2¾
Nat P & L Spc pf	68½	67	67
Nat P Serv A	11¾	11¾	11½
Nat P Serv A	1¾	1¾	1¾
Nat Un Rad	1	1	1
Newberry (JJ)	17	16½	17
Newm Mot	83½	83¾	83¾
New Bradford	⅛	⅛	⅛
New Eng Fuel	1½	1½	1½
New Eng Pow pf	51	51	51
N J Zinc	26	28	25
N Mex & Ariz	⅛	⅛	⅛
N Y Auction	3¾	3¾	3¾
Newmont Min	12	11⅝	11⅝
N Y Hond Ros	13¾	13¾	13¾
N Y P P & L 7 pf	100¾	100	100
N Y Steam	84¾	84½	84½
N Y Tel 8½ pf	114¾	114½	114½
N Y Transit	43¾	42¾	43
Niag Hud Pow	7	6¾	7
Niag Hud A war	⅜	⅜	⅜
Niag Hud P war	2¾	2½	2¾
Niag Shares Md	3¾	3	3¾
Niag Shares md wr	1 16	1-16	1-16
Nipissing Mines	15-16	15-16	15-16
Nitrate R	7-16	7-16	7-16
Nordon Ltd	⅛	⅛	⅛
Nor Am Aviat	2¾	2¾	2¾
Nor &So Am A	2	2	2
Nor Europ Oil	⅜	⅜	⅜
Nor Penn P A	80	80	80
Nor States P 6 pf	88	87¼	87¼
Nor States P 7 pf	91	91	91
O			
Ohio Oil pf	72	69	69
Outbrd Mot A	3	3	3
P			
Pac West Oil	4¼	4¼	4¼
Pandem Oil	3-16	⅛	3-16
Pan-Am Airways	17¾	16½	16½
Pantaper Oil	⅛	⅛	⅛
Paramt Mot	4	4	4
Parke Davis	20¾	20	20
Parker Rust Pr	40¾	40	40
Pender Gr A	15¾	15¾	15¾
Pennroad	2¾	2¾	2¾
Pa Wat Pow	49	49	49
Peo Lt Pow A	⅛	⅛	⅛
Pepperell	33	33	33
Phila Co New	87	87	87
Philip Morris	1¾	1¾	1¾
Phoenix Sec pf	13	13	13
Pitc Radio A	3¾	3¾	3¾
Pitney Bowes	2¾	2¾	2¾
Pitts Lake E	35¾	35¾	35¾
Pitts Pr Gl	40¾	40¾	40¾
Plymouth O	8¾	8	8
Prsit & Lam	26½	26	26
Premier Gold	⅛	⅛	⅛
Prod Roy	⅛	⅛	⅛
Pruden Inv	⅛	⅛	⅛
Pub Ser Col	84¾	84¼	84¼
Pub Serv Nw Ill pf	3¾	3¾	3¾
Pub Ut Hold war	⅛	⅛	⅛
Pub Ut Hold war	⅛	⅛	⅛
Pyrene	2¾	2¾	2¾
R			
Radio Kth Orph rts	⅛	1-16	⅛
Rwy & Lt Sec	21	21	21
Rainbow A	3-16	⅛	⅛
Relian Intl A	⅛	⅛	⅛
Reiss Manage	2¾	2¾	2¾
Rep Gas	⅛	⅛	⅛
Reybarn Inv	⅛	⅛	⅛
Reynolds Inv	2¾	2¾	2¾
Rockl L & P	10¾	10¼	10¼
Roosevelt Fd	1¼	1¼	1¼
Rossia Ins	⅛	⅛	⅛
Russian Fifth A	3¾	3¾	3¾
S			
Safety Car H & L	20	18	18½
Salt Creek Prp	3¾	3¾	3¾
Salt-Cr Prod	3¾	3¾	3¾
Sec Allied Corp pf	8¾	6¾	6¾
Sec Allied Inv	2¾	2¾	2¾
Selected Indus	⅛	⅛	⅛
Sel Ind Ind etf	36¾	33¾	34
Sel Ind Ind pf	36¾	35	35
Sentry S Con	1¾	1	1¾
Shattuck Denn	2¾	2	2
Shawmut Bk	2¾	2¾	2¾
Shenandoah pf	10¾	10½	10½
Singer Mfg	155½	153	153
Smith Agric	1¾	1¾	1¾
Smith A O	50¾	49	49
Smith Cor Type	5¾	3¾	3¾
Solar Mfg	1¾	1¾	1¾
South Pipe	10	9¾	9¾
Southland Roy	3¾	3¾	3¾
S W Gas Ut	⅛	⅛	⅛
Span & Gen	⅛	⅛	⅛
Spng Mat $ pf	21	20	20¼
St Gas & El	17¾	17¾	17¾
St Oil Ky	18¾	18½	18¾
St Oil Neb	21¾	21½	21¾
St Oil Tex	35¾	35¾	35¾
St Pow & L pf	68	65½	65½
Starrett	⅛	⅛	⅛
Starrett pf	2¾	2¾	2¾
Stutz Mot Am	9	9	9
Sunray Oil	⅛	⅛	⅛
Swift & Co	21	18½	18½
Swift Int	27¼	20	20
Swiss-Am El pf	48	48	48
T			
Tampa El	28¾	28	28
Technicolor	2¾	2¼	2¼
Tenn Cop & Ch	2¾	2¾	2¾
Tob Prod pf Del	⅛	⅛	⅛
Transcont Air	2	2	2
Trans Lux Pict	3¾	3¾	3¾
Tri Cont war	1¾	1¾	1¾
Tri Utilities	3-16	⅛	⅛
Tubize Chat	12	12	12
Tubize Ch B	2¾	2¾	2¾
Tung-Sol Lamp	4¾	4¾	4¾
Tung-Sol Lamp pf	18	16	16
U			
Ungerleider Fin	26¾	26¾	26¾
Union Gas Can	35¾	35¾	35¾
Union Gas Canada	4¾	4¾	4¾
Unit Corp war	3¾	3¾	3¾
Unit Corp pf ctf	3¾	3¾	3¾
United Gas	2¾	2¾	2¾
Unit Gas war	⅛	⅛	⅛
Unit Lt & Pow	48	46¾	47
Un Lt & Pow A	8¾	7¾	8
Un Lt & P B	12	12	12
Un Lt & P pf	41¾	39¾	41¼
Unit Milk Prod	⅛	⅛	⅛
Unit S & E pf	78¾	76¾	76¾
U S & F Int Sec	4	4	4
U S & I Sec pf	28¾	23½	23½
U S Elec Pow	1¾	1¾	1¾
U S Finish	⅛	⅛	⅛
Unit Stores vtc	⅛	⅛	⅛
Unit Stores	1-16	1-16	1-16
Unit Wall Paper	2	2	2
Utility Equities	2¾	2	2
Utility Equities pf	43¾	41½	41¾
Util Power & Lt	2¾	2¾	2¾
Ut P & Lt B etf	11¾	9	11¾
Ut P & L pf	48¾	48¾	48¾
Utility & Ind	2¾	2¾	2¾
Util & Ind pf	10	9	9
V			
Van Camp	2¾	2¼	2¼
Virk Finan	4¼	4¼	4¼
W			
Waitt & B A	10	9½	9½
Walgreen	12¾	11¾	11¾
Wayne Pump	1	1	1
Wayne Pump pf	4¾	4¾	4¾
West Air Exp	6	6	6
Wil-Low Caf	1¾	1¼	1¼
Wilson Jones	16	16	16
Winter Reinf	⅛	⅛	⅛
Woolworth Ltd	7¾	7¾	7¾
Wright Hargr	2¾	2¾	2¾

New York Bonds

U. S. GOVERNMENT ISSUES

	High	Low	Last
Treas 4¼s 37-52	107.20	107.20	107.20
Treas 4s 44-54	103.16	103.16	103.16
Treas 4s 47-52	103.16	103.16	103.16
Treas 3¼s 46-49	101.16	101.16	101.16
Treas 3s 51-55	101.16	101.16	101.16

FOREIGN GOVERNMENT ISSUES

Agric Mtg Bk 7s 57	100	100	100
Antwerp 6s 58	100	100	100
Argentine 6s 59	100	100	100
Australia 5½s 57	100	100	100
Australia 5s 55-57	100	100	100
Australia 4½s 56	100	100	100
Australia 4s 58	100	100	100
Belgium 7s 49	100	100	100
Belgium 6s 55	100	100	100
Belgium 5½s 52	100	100	100
Belgium 5s 57	100	100	100
Belgium 4s 58	100	100	100
Berlin 6½s 50	100	100	100
Berlin 6s 58	100	100	100
Bogota 8s 47	100	100	100
Bogota 7s 47	100	100	100
Bogota 6s 61	100	100	100
Bogota 3s 61	100	100	100
Bordeaux 6s 34	100	100	100
Brandenburg 7s 46	100	100	100
Brandenburg 6s 58	100	100	100
Brazil 8s 41	100	100	100
Brazil 6s 57	100	100	100
Brazil 6s 61	100	100	100
Brazil 6s 61	100	100	100
Brazil 6s 61

LATE RALLIES CHECK DECLINE IN WALL ST.

New York, Dec. 10—Late rallies checked the decline in trading on the New York Stock Exchange today after earlier selling had moved numerous issues to new lows.

Rail shares led a brisk final rally after a flurry of heavy selling was absorbed in the morning.

A number of prominent issues virtually cancelled their losses in the upturn, and a few closed with small gains, but many net losses of 1 to 2 points remained at the finish.

CLOSING IS STEADY

The closing tone was steady. Transfers approximated 2,700,000 shares. The rally of the final few minutes followed one that came about an hour earlier and petered out.

The market dropped about 1 to 3 points in heavy selling during the earlier hours of trading, but recovered much of the loss in the last hour. Gains, as sentiment toward the rails improved. This was coincident with unconfirmed rumors that railway brotherhood delegates, meeting at Chicago, were taking a more sympathetic attitude toward the carriers' request for a temporary wage cut.

Union Pacific, which had dropped 3 points in response to the reduction of its loss. Atchison regained about 3 of a 4 point loss. A few shares closed with gains of about a point, including New York Central, Chesapeake and Ohio and Lehigh Valley.

U. S. Steel and Bethlehem Steel showed a point net loss, and American Telephone regained most of an early decline. Moderate losses predominated in the finish, however. General Motors closed off a fraction after dropping to a new low.

The selling appeared to be largely a continuation of the movement of the previous session, and brokers said there was a considerable amount of forced selling, representing liquidation of impaired collateral loans. Some, however, felt that a technical rebound might be in the making.

CONGRESS IS WATCHED

Introduction of measures in Congress calling for investigations of such matters as international banking, short selling and the radio, invoked considerable interest in Wall Street. While Wall Street has been traditionally hostile to such investigations, it is understood that in the present situation several financial leaders are anxious of an opportunity to state their case.

The stock market remained under the cloud of uninspiring business news. U. S. Steel's report of a drop of 185,541 tons in unfilled tonnage for November was not wholly unexpected, in view of the lack of interest in steel buying during that month. Still more unfavorable purchasing from motor makers has been looked for, they are still proceeding with extreme caution.

Electric Bond Is Curb Mart Leader

New York, Dec. 10—Curb turned lower after starting out today's session with gains.

Heavy offerings of Electric Bond & Share were made following publication of the corporation's latest earnings statement. The stock dipped more than 2 points and for a time transactions in it virtually monopolized the tape. American Superpower reacted sympathetically. Motor shares gave a reasonably steady performance.

Alles & Fisher's Business Is Good

Alles & Fisher, big Boston cigar manufacturers, state they have good reasons to believe that business has turned the corner and is on the upward trend.

They report a normal holiday business, in fact slightly better than in some recent years.

The firm declared their regular quarterly dividend of 25 cents a share early this week.

Stutz Salon Sales Set a New Record

New York, Dec. 10—The retail sales made by Stutz Motor Car Company of America at the New York Automobile Salon were the largest ever made by a company at this annual show, having total dollar value of $48,820, against approximately $12,000 at the 1930 salon.

Wheat and Corn in Chicago Close Up

Chicago, Dec. 10 (AP)—There were reports that the Russian wheat crop and potato drop this season had proved virtually a total failure. Wheat closed ¾-¾ higher, corn ¼-¾ up, oats unchanged to ¼ off, and provisions unenanged to 8 cents down.

Resistance Seen in Bond Dealings

New York, Dec. 10—Although the trend remained downward in the bond market today, spots of resistance developed. Selling in rail issues was early, with some disposed to resist declines. U. S. government loans were less active and mixed.

Cotton Higher in New York Market

New York, Dec. 10—Cotton futures today closed 5 to 8 points higher. Dec., 3.90, Jan., 3.95-96, March, 4.15. May 4.33, July 4.50, Oct. 4.75. Spot quiet, middling 6.05.

(a) Optional stock or cash. (b) Partly extra. (c) Extra stock and cash. (d) Extra in stock. (e) Including extras. (f) Payable in scrip. (g) Paid when earned. (h) 10 per cent in stock. (i) 5 per cent in stock. (j) 2 per cent in stock. (k) 3 per cent in stock. (m) 7½ per cent in stock. (n) Initial. (o) Called. (p) Paid this year, no dividend. (r) Annual rate increased. (s) Stock split or stock dividend. (t) Paid last year. (v) Paid or declared in 1931. (w) Without warrants. (x) Ex-dividend. (y) Ex-rights. (z) Sold.

Approximate sales today, 2,700,000 shares
Week ago, 1,800,000
Year ago, 3,146,950

NEW YORK STOCK EXCHANGE

1931 to date, 540,566,899
1930 to date, 756,914,226
1929 to date, 1,076,546,470

1931 High	1931 Low	Stocks	Sales Hundreds	Open	High	Low	Close	Net Change
—A—								
39	19¾	Abitibi Power	800	21¾	22	21¾	21¾	+ ¼
3¾	⅜	Abr & Strauss	100	21	21	21	21	+ ¼
106⅜	100	Abr & Str pf	100	100	100	100	100	
23⅞	5¾	Adams Ex	4800	6¾	7¼	6¾	7	+ ⅛
33½	22¼	Adams Mills	100	26½	26½	26½	26½	— ½
4¾	¾	Addressograph	300	1¾	1¾	1¾	1¾	— ⅛
20	14¼	Affiliated Prd	400	14¾	14¾	14	14	— ¼
109¾	52	Air Reduction	5800	52¾	55	50⅞	53	— 1¾
3⅞	1¾	Airway El	1000	1¾	1¾	1¾	1¾	— ⅛
20¾	7	Alaska Juneau	17300	11¼	11¾	10¾	11⅛	— ⅛
12½	7	Allegh Corp	4700	7¾	8	7¾	7¾	— ⅛
59¾	3⅞	Allegh pf ww	100	3¾	3¾	3¾	3¾	— ⅛
59¾	3⅞	Allegh pf xw	1700	3¾	3¾	3¾	3¾	— ⅛
129⅛	60	Allied Chem	24600	70	72	69½	71	+ 1
128	114¾	Allied Ch pf	100	117¾	117¾	116½	116½	— 1½
42¾	14	Allis Chalm	1300	15¾	16	15¾	15¾	— ⅛
18⅜	8	Alpha Port C	3200	9¼	9¼	8¾	9	+ ⅛
23	13	Amerada	2100	15¾	15¾	15¾	15¾	— ⅛
29⅜	12	Am Ag Chm	1600	6¾	7	6¾	7	+ ⅛
62¾	17¾	Am Br Note	100	15¾	15¾	15	15	— ¾
12¾	4	Am Bos S pf	400	4¾	4¾	4¾	4¾	
4⅜	2.40	Am Br Sh	1400	3¼	15¾	18¾	18¾	— ¾
129⅜	59	Am Can	3700	61¾	62	59¾	60	— 1¾
152⅞	120¾	Am Can pf	100	120¼	120¼	120¼	120¼	— 6
7	3	Am Car & Fdy	4400	6¾	6¾	4½	5¾	— 1¼
46	15¾	Am C & F pf	40	15¾	15¾	15¾	15¾	— ¾
49¾	6	Am Chain	300	6¾	6¾	6¾	6¾	— ⅛
49¾	6	Am Chain pf	400	42	42	41	41	— 1
48¾	2.25	Am Chicle	200	34½	34½	34½	34½	— ¼
14⅜		Am Com Alco	1700	7¾	7¾	6½	7	— ¼
14⅜		Am Encn Sec	500	9¼	9¼	8¾	8¾	— ⅛
51⅝	8¼	Am & F pw	51200	8¾	8¾	8½	7¼	— 1¼
100	34¾	Am & F P pf	100	34½	34½	33½	33½	— 1¼
70½	15	Am&FP 2pf A	4600	16¼	16¾	15¾	15¾	— ⅜
10⅞	4¼	Am Hawaiian	700	5	5	4¾	4¾	— ⅛
104	4.20	Am Home P	1100	45¼	45¾	45¼	45¾	+ ¼
31¾	10½	Am Ice	200	13	13	12¾	12¾	— ⅛
26	6	Am Inter	400	6¼	6¼	6	6	— ¼
3¾		Am LaFrance	100	1¾	1¾	1¾	1¾	
30	6	Am Loco	800	6	6	5¾	5¾	— ⅛
64¾	47	Am Loco pf	100	47	47	47	47	— ¼
43½	16	Am M & Fdy	1700	20	20	18½	19	— 1¼
23¾		Am Metal	700	7¾	7¾	7¾	7¾	
20¾	21	Am Met pw pf	20	22½	22½	21	21	— 1
39⅛	19	Am N Gas pf	310	19	19	19	19	
37¾	3.50	Am Pow & Lt	9100	33¾	35¼	33¼	35	+ 2¼
14¾	14	Am Pw & Lt	4600	16¼	16¼	15¾	15¾	— ⅜
5¼	1	Am Pw pf std	200	42	42	41	41	— 1
102	40½	Am Pw&Lt pf	1000	51½	51½	50¾	50¾	— 1¼
21⅞	6	Am R & S S	18300	6¾	6¾	6	6	— ⅛
67	10	Am Roll M	1400	10½	10½	10½	10½	— ⅛
26⅜	7	Am Safety R	* 100	28¼	28¼	28	28	— ¼
56⅝	19¾	Am Smelting	4200	20¼	20¾	19¾	20¼	— ⅛
4½	1	Am Sol & Ch	100	1	1	1	1	
11¾	1	Am Sol & C pf	100	1	1	1	1	
48¼	36	Am Steel Fdy	1500	37¾	38	37¼	37¾	— ⅛
48¼	36	Am Stores	2500	38	38	38	38	— ⅛
60	44⅜	Am Sugar	300	40	40	40	40	
23¾		Am Sumatra	300	4¾	4¾	4¾	4¾	— ⅛
201¾	121⅜	Am T & T	63600	123¼	124¼	121¾	123¾	— ⅛
20¾	11¾	Am Tobacco	2600	72	72¾	71¾	72¾	— ¼
132⅞	73⅜	Am Tob B	16800	73¾	74⅝	73⅛	73⅜	— ⅛
132	111	Am Tob pf	100	109¼	109¼	109¼	109¼	— ¼
119¾	78	Am Type pf	20	78½	78½	78½	78½	— ½
80⅜	23¼	Am Water W	2400	29⅜	29¾	28⅜	28⅜	— 1¼
107	76	Am W W 1 st	100	71¾	71¾	71¾	71¾	— ¼
11⅜	2⅜	Am Woolen	100	3¾	3¾	3¾	3¾	— ⅛
40	18½	Am Woolen pf	2600	20¾	20¾	18½	19	— 1½
8¾	3	Am W Paper	1500	3¾	3¾	3¾	3¾	— ⅛
8¾	2¾	Am Zinc	100	3¼	3¼	3¼	3¼	+ ⅛
43¼	11¾	Anaconda	8100	11¾	11¾	10¾	10¾	— 1
3	2.40	Archer Can	300	11	11	9¾	10½	— ¼
18	8	Archer Dan	500	12¾	12¾	12¼	12¾	
102	95	Archer Dan pf	40	98½	98½	98½	98½	
72	20	Armr D 7 pf	* 100	36	36¼	36	36¼	— ¼
7	6	Armour Ill A	1600	7¼	7¼	7	7	
47	6	Armour Ill B	100	7	7	7	7	
20½	9¼	Arr Metal	400	9¼	9¼	9	9	— ¼
29	6	Ark N G	2300	7¼	7¾	7¼	7¾	+ ⅛
203⅜	66¾	Atchison	7000	86¾	87¾	84¾	86¾	— 1¼
203⅜	66¾	Atchison pf	1500	79¼	79½	78	78	— 1¼
120	37½	Atlantic C	100	35	35	35	35	— 2½
23¾	9¼	Atl Refin	3300	10¾	10¾	10½	10½	— ⅛
104	20¾	Atlas Pow	700	23¾	24	23¾	24	+ ¼
99⅝	77⅛	Atlas Pow pf	10	79	79	79	78	— 1
		Atlas Tack		11¾	11¾	11¾	11¾	
295½	84½	Auburn Auto	35600	111¾	113	107½	112¾	+ 4¼
2¼	⅛	Austin Nich	100	⅛	⅛	⅛	⅛	
		Autosales	10600	⅛	⅛	⅛	⅛	+ ⅛
5	½	Autosales pf	100	¾	¾	¾	¾	+ ⅛
6¼	2¼	Avia Corn	1900	2¾	3	2¾	2¾	
—B—								
27¼	5¾	Baldwin Loco	2800	8¼	8¾	8	8¾	+ ⅛
104½	20½	Baldwin Lo pf	20	22¾	22¾	22¾	22¾	+ 1¼
87½	47¾	Balt & Ohio	12100	24	24¾	23¾	24¼	+ ¼
66¾	24	Bangor & Ar	100	24	24	23¾	23¾	— ¾
104	7	Barker Bros	1500	7¾	8	7¾	7¾	— ⅛
33	17¾	Bavuk Clear	400	17¾	17¾	17	17¾	
90	65	Bavuk 1 pf	10	65	65	65	65	
50	37	Bavuk 1 pf	300	41¼	41¼	40½	40½	— 1
11	9¾	Beatrice Cr	100	10	10	9¾	9¾	
80¾	45¼	Beatrice Cr pf	100	95	95	95	95	
25½	12½	Belle Ric pf	4.81	13¾	13¾	13¾	13¾	— ⅛
54¾	24½	Bendix Aviat	*33800	15¾	15¾	14¾	15¼	— ¾
70¾	22¾	Best & Co	1600	23¾	24¼	23¾	24	+ ¼
70¾	22¾	Bethlehem Stl	18200	24¼	24¼	23¾	24	— ¼
123¾	78	Beth Stl pf	200	78¼	78¼	78¼	78¼	— ¾
7	2.50	Blaw Knox	1000	3¾	3¾	3¾	3¾	— ⅛
95	65	Bloomdale pf	10	87	87	87	87	
20¾	1.50	Bohn Alum	1400	7¾	7¾	7¼	7¼	— ⅛
66½	49	Bon Ami A	300	50¾	50¾	50	50	— ¼
37¾	34	Borden Co	16500	37¾	38¼	37¾	37¾	
30¾	3¾	Borg Warner	1500	11¾	11¾	10¾	10¾	— ⅝
24¾	8¼	Briggs Mfg	3000	9¼	9¼	9¼	9¼	— ⅛
28	8¾	Briggs Stra	100	9	9	8¾	8¾	— ⅛
26	21½	Brockway Mo	1500	3¾	3¾	3¾	3¾	
28	21½	Brockw Mo pf	10	3½	3½	3½	3½	
69¾	31¾	Bkln Man Tr	1400	35¼	35¾	35	35¼	— ⅛
43¾	18	Bkln Qns Tr	100	19¾	19¾	19¾	19¾	— ⅛
129¾	60¼	Bkln Un Gas	1300	62¼	63	61¾	62	— 1
31¾	3	Brunswick Tr	1100	3¾	3¾	3¾	3¾	— ⅛
31¾	3¼	Brunswick Blk	100	3¼	3¼	3¼	3¼	
20¾	5	Bucyrus Erie	900	5¼	5¼	5	5	
14¾	6¾	Bucyrus Erie	900	6¾	6¾	6¾	6¾	
4	1	Bullard Co	200	4½	4½	4½	4½	— ⅛
15¾	4¼	Bulova Watch	1200	4¾	4¾	4¾	4¾	
5¾	2	Budd Mfg	4100	2½	2½	2	2	
13	3¾	Budd Wheel	1600	4¼	4¼	4	4	— ⅛
32¾	10	Burroughs A	10600	12	12¼	11¾	12	— ⅛
31	15¾	Bush Term	400	15¾	16¼	15¾	16¼	+ ⅜
104	52	Bush T reb	100	52	52	52	52	
113	85½	Bush T B pf	10	85	85	85	85	— 1
20¾	4	Butterick	300	3¾	4	3¾	4	+ ¼
69¾	12¾	Byers A M	1300	14¾	14¾	13¾	14¼	— 2¼
—C—								
53	9¾	California P	800	9¾	9¾	9½	9½	— ⅛
11¾	3½	Cal & Hecla	200	3¾	4	3¾	3¾	
45	11	Canada Dry	200	13¾	13¾	13¾	13¾	— ⅛
45¾	11	1.25 Can Pac	10500	12¾	13⅜	12	13¼	— ⅛
21¾	1.60	Cannon Mills	200	18½	19¼	18½	19¼	+ ¼
25	5¼	Capital Ad	1100	14¾	14¾	14¾	14¾	— ⅛
36⅜	25	Capital Ad pf	100	24¾	24¾	24¼	24¼	— 2¾
31¾	23½	Case J I	1500	27¾	28¼	26¾	27¾	— ¾
52⅜	22¾	CaterrPr T	4600	11¾	11¾	10½	10½	— 1¼
35¾		Celanese	1200	3¾	3¾	3	3	— ⅛
14¾	2¾	Celotex Co	100	3¾	3¾	3¾	3¾	
25	14	1.50 Cen Aguirre	1200	14	14	13	13	— ¼
30¾	9¾	Cerro De Pas	1100	12¾	12¾	12	12¼	— ⅜
23¾	14¼	Chanler Cab	1100	7¾	7¾	4¾	4¾	— ⅛
34¾	14¼	2 Chas Corp	1000	19	19¼	18½	19¼	— ⅛
34¾	14¼	2 Chas Corp pf	7200	27	28¼	26¾	28¼	+ 1¼
7¾	3	Chi Gt W	1100	3	3	2¾	2¾	— ⅛
27¾	11.50	Chi Gt W pf	1100	11¾	11¾	11¾	11¾	— ⅛
87⅛	21¾	Chi & Nr P&P	1500	17½	2	1¾	1¾	— ⅛
15¾	2¼	CM St P&P	9500	2¾	3¼	2¾	3	+ ¼
15¾	2¼	Chi & NW	3500	3¼	3¾	3¼	3¾	+ ⅛
15¾	3¼	Chi Pneumatic	1100	3¾	3¾	3¼	3¼	— ⅛
65½	9¼	C R I & P	1100	9¼	10¼	9¼	10¼	+ ¼
20¾	6¾	CRI & P Rec rf	400	10¼	10¼	9¾	10¼	+ ¼
101	18	CRI & P Tor ct	200	17½	17½	17½	17½	
25¾	11¾	Childs Co	1900	13¾	13¾	12¾	13⅜	— ⅛
25¾	11¾	Chrysler	19900	13¾	13¾	12¾	13⅜	— ⅛
90	8.50	Citv I & F	500	70	70¼	70	70¼	+ ¼
90	8.50	G I & F pf	90	70	70¼	70	70¼	+ ¼
149¾	85	Clev Invest	10	80	80	80	80	— ½
22¾		Clev Tractor	1100	10	10	10	10	— ⅛
22¾	10	Clev Tractor	100	10	10	10	10	— ⅛
109¾	1.25	Coca Cola	2100	27¼	27¾	27¼	27¼	— ¼
37¾	2.50	Colgate Palm	2100	27¼	27¾	27¼	27¼	— ¼
104½	67⅞	Colg Palm pf	* 500	68½	68¾	83½	87	— 1¼
15¾	5¾	Collins & Alk	1700	6¾	6¾	6¾	6¾	— ⅛
10¾	7¼	Col Reacon Oil	900	10	10	10	10	+ ⅛
10¾	7¼	Col Carbon	1200	9¾	9¾	9¾	9¾	— ⅛
45¾	16¾	1.50 Colorado Fuel	12500	18¼	18¾	16¾	17¼	— 1⅛
109¾	76	6 Col G & E 6 pf	1400	76½	77	76	77	+ 1¼
15¾	2¼	Com Credit	2800	10¾	10¾	10¼	10¼	— ⅛
25¾	15	2 Com Cred B pf	90	20¾	20¾	20	20	— ¼
38	15¼	2 Com I T	1200	17¾	18	17¼	17¾	— 1¼
104	6.50	Com I T 6½ pf	100	99	99	99	99	— ½
119	99	7 Com I T 7 pf	20	99	99	99	99	
21¾	9¼	1 Com Solvents	*8500	9¼	9¾	8¾	8¾	— ⅜
12	4¼	1.30 Com & So	24500	4¾	5	4¾	4¾	— ⅛
39¾	7¾	Consol Nairn	700	9¼	9¼	9¼	9¼	
39¾	20	Consress Clear	300	22	22	22	22	— ¼
37¾	20	Consol Clear	600	22	22¼	22	22	— ¼
15	2¾	Cons Film	500	4¾	4¾	4¾	4¾	
15	2¾	Cons Film pf	*300	11	11	10¾	10¾	— ¼
109¾	61	4 Consol Gas	28700	64½	64¾	62¾	64¾	— ¾
107	58	Cons Gas pf	400	95¾	95¾	94¼	94¼	— 1¼

1931 High	1931 Low	Stocks	Sales Hundreds	Open	High	Low	Close	Net Change
—C—								
42¼	6	Con RR of C nf	1300	15¾	15¾	15¾	15¾	— ⅛
1¾	¾	Cons Textile	20	¾	¾	¾	¾	
2¾	2	Container A	300	2	2	2	2	
3¾	1	Container B	300	1¾	1¾	1¾	1¾	
20	5¼	Cont Baking A	800	6¼	6¼	6	6	
3¾	¾	Cont Baking B	800	¾	¾	¾	¾	
77¾	40	8 Cont Can	100	46¾	46¾	46¾	46¾	— ¼
62¾	31¾	2.50 Cont Can	1700	34	34	33¾	33¾	— ¼
16¾	4¾	Cont Dia Fibre	800	4¾	4¾	4¾	4¾	— ⅛
31½	19½	2.40 Cont Ins	2900	20	20¼	19½	19¾	— ¼
6¾	1¾	Cont Motors	900	1¾	1¾	1¾	1¾	— ⅛
5	1	Cont Oil	2100	6¾	6¾	6¾	6¾	— ⅛
12	¾	Cont Shares	800	¾	¾	¾	¾	
66¾	36¾	3.50 Corn Prd	2100	41¾	42	40½	40¾	— ¼
152½	126	Corn Prd pf	100	130	130	130	130	— 1
29¾	20	2.25 Cosden Pet	100	23	23	23	23	
7¾	3¾	Cotv Inc	1900	3¾	3¾	3¾	3¾	— ⅛
30¾	13¾	Crosley Radio	400	15	15	14¾	14¾	— ¼
38¾	15¾	2.40 Crown C & S	500	16	16	16	16	
23¾	2	Crown Zellerb	200	2	2	2	2	
24	22	Crucible	700	26¾	26¾	25¾	25¾	— ¾
2		Cuba Co	200	1	1	1	1	
2¾	1	Cuba Am Sugar	100	1¾	1¾	1¾	1¾	
15¾	12	Cuba Cane Pr	10	12	12	12	12	
2¾	2	Cuba Cs Prod	700	¾	¾	¾	¾	
35¾	25	4 Cudahy Pack	700	31½	32½	31½	32	— ⅛
100	25	4 Curtis P	600	27	30	27	29	
7¾	1¾	Curtiss Wright	7100	1¾	1¾	1¾	1¾	
8¾	1¾	Curtiss Wr A	400	1¾	2	1¾	1¾	
81	8	Cutler Hammer	100	8	8	8	8	
		—D—						
23	4	Davison Chem	1900	4¾	4¾	4¼	4¼	— ⅜
22	13¾	1.40 Deere & Co	300	14	14	14	14	— ⅛
157¾	74¼	Del & Hud	2400	75	75	70	70¼	— 4
74¾	34¾	Del L & W	1200	35	35	34¾	34¾	— ¼
91¾	40	Dge & S M	200	51¾	51¾	51¾	51¾	— ¾
107	50	D & R G W pf	200	5¼	5¼	5¼	5¼	— ⅛
23	12¼	Diamond Matc	3800	14¾	14¾	14¾	14¾	— ¼
24	11	Donne Bldg	1900	11	11	11	11	— ⅛
24	11	1.20 Donn S Ltd	200	15	15	15	15	— ⅛
11¾	1	Drug Inc	4900	1¾	1¾	1¾	1¾	— ⅛
21¼	1.25	Drug Inc A	200	11	11	11	11	
27¾	3.50	Dresser A	700	24¼	24½	23¾	23¾	— ¼
		Dupont DeN	35700	3¾	3¾	3¾	3¾	— ⅛
124¾	102	6 DuPont pf	100	101	101	101	101	— ¼
23	21	Durham HB nf	30	21	21	21	21	
		—E—						
185¾	84½	5.75 Eastman K	7800	85¼	85¾	82¾	84¾	— 1¾
128	127	Eaton Axle	100	12	12.3	123¾	123¾	123¾	— ¼
41¾	7¼	Eaton Axle	200	8	8	8	8	
31¾	3¼	Edmonton Sch	200	5	5	5	5	
35¾		Elec Auto L	3900	32	32	28½	30¾	— 2
74¾	20	Elec Auto L	39500	32	32	28½	30¾	— 2
81	48	El Auto Lt pf	200	55	55	55	55	— ¼
9¼	2½	Elect M Inv	4500	2¾	2¾	2¾	2¾	
44¾	14¾	Elec P & Lt	17900	14¾	14¾	12¾	13¾	— 1¼
108¾	57	Elec P & Lt	400	58	58	58	58	— ¼
104	65¼	Elec Stor Bat	1400	31¼	31¾	29¾	30	— 1
42	12	Elk Horn Coal	400	12	12	12	12	
50¾	50¾	6 Emerson Rad	100	50¾	50¾	50¾	50¾	
63¾	41	2.50 Engr Public	5700	50½	50½	47¼	49	— 2
4¾		Enc Pap	300	3¾	3¾	3¾	3¾	— ⅛
87	50	9 Erie	2500	50	50	50	50	— ½
		Erie PRR pf	100	50	50	50	50	
29¾	6	Erie	3500	6¾	6¾	5¾	6¼	— ⅛
45¾	4	Erie 1 nf	100	7	7	6¾	6¾	— ⅛
40¾	6	Erie 2 nf	100	7	7	7	7	— ⅛
12¾	3¼	Eureka Vac Cl	200	4	4	3¾	3¾	— ⅛
		Evans Prod Co	200	1¼	1¼	1¼	1¼	— ⅛
		—F—						
29¾	4¾	Fairbanks M	2600	4¾	4¾	4¾	4¾	— ⅛
27¼	13	2.5 Fed Dent Stra	1100	13¾	13¾	13	13	
3¾	1¾	40 Fed Motor	100	3¼	3¼	3¼	3¼	
6	2	Fed Water A	600	4¼	4¼	4¼	4¼	
56¼	22	2.60 Fidelity Phnx	2900	23	23	21¾	22¼	— 1¼
104	65¼	6.50 Filene's S nf	20	95¾	95¾	95¾	95¾	
21¾	1	Firestone	1000	13¾	13¾	13¼	13¼	— ⅛
66¾	50¼	6 Firest Tire	400	50¾	50¾	50	50	
63¾	41	2.50 First Nat St	5700	50½	50¾	47¼	49	— 2
7¾	1¾	Fisk Rubber	1900	1¾	1¾	1¾	1¾	— ⅛
7¾	1¾	Fisk Rubr 1 nf	225	¾	¾	¾	¾	
3¾	½	Fisk Rub nf cv	100	¾	¾	¾	¾	
45¾	4	Follansbee	200	4¾	4¾	4¾	4¾	
40¾	6	Fore 2 nf	100	7	7	7	7	
12¾	3¼

THIMBLE THEATER *Starring* POPEYE

Now Showing—"'Scents' of Smell" *Tomorrow—"Fisherman's Bait"* By Segar

A Special POPEYE Comic Page Appears Every Saturday in the BOSTON AMERICAN "Knockout" Every Saturday

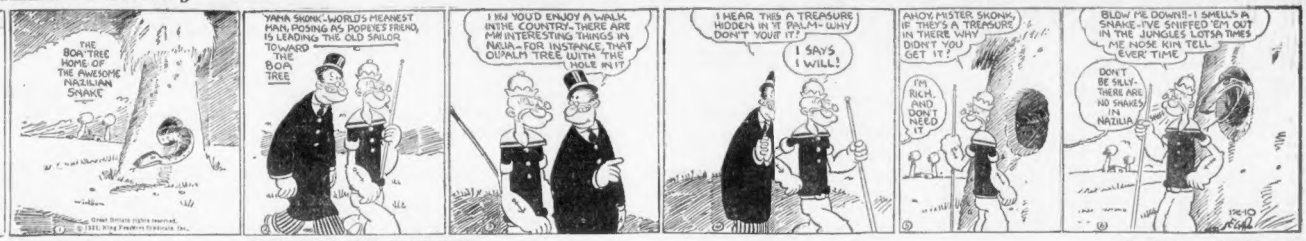
THE BOA TREE HOME OF THE AWESOME NAZILIAN SNAKE
YAHA SKONK, WORLD'S MEANEST MAN, POSING AS POPEYE'S FRIEND, IS LEADING THE OLD SAILOR TOWARD THE BOA TREE
I NOTICED YOU'D ENJOY A WALK IN THE COUNTRY—THERE ARE MANY INTERESTING THINGS IN NAZILIA—FOR INSTANCE, THAT OLD ALM TREE WITH THE HOLE IN IT
I HEAR THIS A TREASURE HIDDEN IN IT PALM—WHY DON'T YOUR IT?
I SAYS I WILL!
AHOY, MISTER SKONK, IF THERE'S A TREASURE IN THERE WHY DIDN'T YOU GET IT?
I'M RICH, AND DON'T NEED IT
BLOW ME DOWN!—I SMELLS A SNAKE—I'VE SNIFFED 'EM OUT IN THE JUNGLES LOTSA TIMES ME NOSE KIN TELL EVERY TIME
DON'T BE SILLY—THERE ARE NO SNAKES IN NAZILIA

KRAZY KAT

He Only Plays Ping Pong

JOSE CUERVO
FIRST, I'M A FUGITIVE FROM JUSTICE. SECOND, I'M DAUBED WITH "SPOTS" BY A CARELESS PAINTER. THIRD, I'M TAKEN FOR A FOOT BALL COACH—

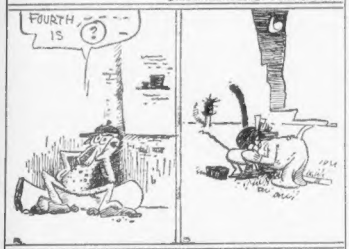

BRINGING UP FATHER

Jiggs Calls fr a Locksmith

By George McManus

OH! I'M SO GLAD YOU ARE GOING SHOPPING WITH ME—YOU CAN SHOW ME WHERE TO GO.
YES—YOU MUST SEE OUR VERY BEAUTIFUL STORES WHILE VISITING OUR CITY!
AH! THEY'RE COIN' OUT NOW I'LL BE ABLE TO GIT IN MY ROOM AN' GIT THAT CORNED BEEF AN' CABBAGE.
MRS. JIGGS—I REALLY THINK I'M PUTTING MR. JIGGS OUT BY USING HIS ROOM—
NOT AT ALL DEAR! HE LIKES TO SLEEP IN THE SUN-PARLOR.
WELL! LET'S START ON OUR SHOPPING TOUR.
BE SURE TO LOCK THE DOOR TO YOUR ROOM, DEAR.
HELLO-DINTY! KIN YOU GIT A LOCK-SMITH FER ME? THAT CORNED BEEF AN' CABBAGE YOU SENT ME IS LOCKED UP IN ME ROOM—I MUST GIT IT. IT'S FOUR DAYS OLD NOW.
CONTINUED
12-10

POLLY AND HER PALS

Good Bait

By Cliff Sterrett

HOW MANY TULIP BULBS HAVE THE RABBITS LEFT?
ONLY A HALF A BARREL, BUT PAW'S PUT HIS HOUN' DAWG IN THE WOOD-SHED TO PROTECT 'EM!
WHY TRAMP THE WOODS WHEN WE GOT BUNNIES IN OUR OWN BACK YARD, AN' BAIT T'BOOT!
CLIFF STERRETT 12-10

LITTLE ANNIE ROONEY

A Bitter Dose

By Darrell McClure

HONEST, ZERO—I'M GETTING THE WIM-WAMS! I ALWAYS THOUGHT IT WOULD BE GRAND TO HAVE FOLKS—BUT NOW, I GUESS IT DEPENDS ON WHAT SORT OF FOLKS YOU GOT
I THOUGHT HAVING A GRANDFATHER WOULD BE SWELL—BUT I GUESS I WAS TOO DUMB TO KNOW THERE'S DIFFERENT KINDS OF GRANDFATHERS!
EVERY DAY GRANDFATHER MAKES ME GO BEGGING TO GET MONEY FOR MEDICINE—AN' THEN, WHEN HIM AN' PETE DRINKS THEIR MEDICINE—RIGHT AWAY THEY START SINGING SONGS!
—I'VE BEEN WORKIN' ON TH' RA-A-I-L ROAD—
YESTERDAY WHEN THE MAN AT THE LUMBER YARD OFFERED THEM JOBS—THEY JUST LAUGHED AT HIM—AN' THERE SURE IS SOMETHING WRONG WITH FOLKS WHO'D SOONER BEG THAN WORK!!
—SWEET AD-DA-LINE—
DARRELL McCLURE

BARNEY GOOGLE

It Seemed Too Realistic to Barney

By De Beck

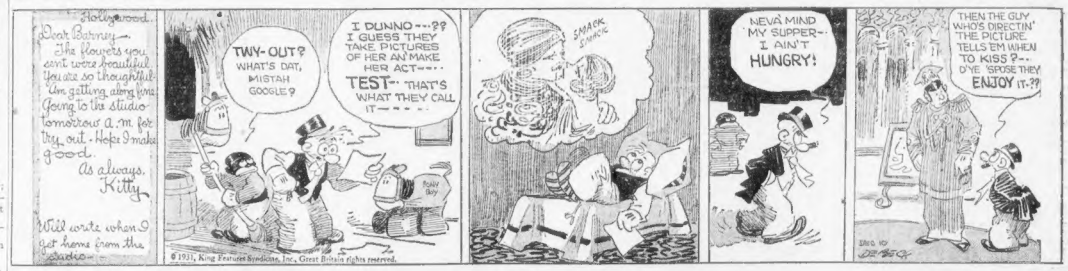
Hollywood.
Dear Barney—
The flowers you sent were beautiful. You are so thoughtful. Am getting along fine. Going to the studio tomorrow a.m. for try out. Hope I make good.
As always,
Kitty
Will write when I get home from the studio.
TWY-OUT? WHAT'S DAT, MISTAH GOOGLE?
I DUNNO---?? I GUESS THEY TAKE PICTURES OF HER AN' MAKE HER ACT---· TEST·· THAT'S WHAT THEY CALL IT---
SMACK
NEVA MIND MY SUPPER—I AIN'T HUNGRY!
THEN THE GUY WHO'S DIRECTIN' THE PICTURE TELLS 'EM WHEN TO KISS P--- D'YE 'SPOSE THEY ENJOY IT.??
BARNEY GOOGLE

TIM TYLER'S FLYING LUCK

Moving Day

By Lym Young

WE FOUND SEVERAL LEVEL SPACES IN THE VICINITY OF THE CASTLE WHERE WE CAN SAFELY LAND AT DUSK WITH A DEAD STICK, SO NO ONE CAN HEAR US—!
YOU MEAN YOU'RE GOIN' TO TRY AN' BUCK TH' WHOLE ARMY OF ROMANCIA TO GET TH' PRINCESS' THRONE BACK FOR HER, BOY?
THE ARMY CONSISTS ONLY OF SOME 200 MEN, SPUD, AND MOST OF THEM ARE SPREAD OVER THE KINGDOM, SEARCHING FOR HER HIGHNESS!
SINCE OUR VERY RECENT ENCOUNTER WITH COUNT KARLIN IN THE CLOUDS, I BELIEVE IT WOULD BE ADVISABLE TO GO AT ONCE TO SOME OTHER HIDING PLACE, NOT TO BE SO EASILY FOUND AS THIS—
SURROUNDED BY THE PRINCESS' FAITHFUL TROOPERS, THE ROYAL PARTY, ALONG WITH THEIR HEAVILY-LOADED PACK MULES, RETREATS FARTHER INTO THE RUGGED MOUNTAINS OF THE LITTLE KINGDOM
HIP HIP
12-10

COOK-COOS

By TED COOK

(Copyright, 1931, for the Boston Evening American.)

Taken before a judge on a charge of drunkenness, a Lincoln, Neb., citizen reported that he became intoxicated by pouring rubbing alcohol in his left ear.

These moderns!

* * *

Well, after all, there is no sense in ruining perfectly good bridge work.

* * *

If this Nebraska custom proves practical, a man need never go further than put his ear to the speakeasy keyhole.

* * *

Adam Scoffiaw's Djournal

Up and gargle a spinach today to thaw my head cold, and thence to Jake-the-Bookmonger's to snatch Gene Fowler's "Great Mouthpiece" and so to the printery, where set all daye and tome in lap, whilst I did appear to be pecking at the typewriter device.

Seek with nice bosses
Barely take losses.
—Antigyrette.

* * *

"There are two kinds of poets," says Genevieve, the kitchen cynic, "those who struggle and those who leave it to their readers."

* * *

Anyway, it's beginning to look as if our next Congress will be well balanced until it get into action.

* * *

Q. and A. DEPARTMENT

Dear Sympathetic Aunt Bella: Oh, how I laugh when I think how I danced with tears in my eyes over you. —*Worried.*

Ans.—I've gotten over it, too, kiddo—but I'm still going to the chiropodist.
—Aunt (Pays and Pays) Bella.

* * *

Revise—
He who hesitates is re-elected.

Sable Becomes Electra

Very well, then, have it your way; I will do, dearr, just as you say—
Although, frankleigh, I'm not able
To adorn your back with sable—
Yet, I know if I buy rabbit
You will weep and sulk (from habit)—
I will run along now, girlie—
Do my Christmas shopping surly

* * *

Omigosh! Sign in window—

"Ladies' pajamas, half off."

* * *

Milestones on the path:
Denver—Due to stand trial for violation of the prohibition laws, Richard Forgino was granted a plea for continuance by District Judge Symes when his attorney explained that he was participating in a marathon dance.

* * *

And Mr. Bull is a radio announcer in Los Angeles.

* * *

FAREWELL TO ARMS
(Classified Ad—Swape)

SAXOPHONE, good condition, for stamp collection. 637 Euclid, Santa Monica.

* * *

FAMOUS LAST WORDS
You never take me any place!

RETAIL STORES WILL AID IN RELIEF WORK

Retail stores associated with the Retail Trade Board of the Boston Chamber of Commerce are working on a plan to obtain contributions to the unemployment relief fund.

A committee appointed by Sidney S. Conrad, president of the Retail Trade Board and of Conrad & Co., Boston, has conferred with the president of D. H. Emerson Co.; Richard Milton, president of Jordan Marsh Co.; John Shepard, 3d, president of The Shepard Stores; F. A. Black, publicity director of Wm. Filene's Sons Co., and Felix Vorenberg, president of Gilchrist Co.

President Frederick S. Snyder of the chamber announced that the trustees of the Chamber of Commerce Realty Trust had offered to furnish, free of charge, quarters for Mayor Curley's executive committee on unemployment and relief, but relief work will be done from the regular city relief agency headquarters.

COURT RULING FOUGHT

Continued from Page 1, Sec. Section

appointments, are watching the fight with the greatest interest, it is learned the majority believe it is doomed to defeat.

At the same time they are said to be anxious to have the Supreme Court rule on the matter, in order that it may be decided once and for all.

The high court has never passed on the subject of soliciting creditors in bankruptcy cases by attorneys, it is said, although it passed a ban on such action by referees and other court officials.

As the matter stands at present, Judge Lowell affirmed the order of Referee Young and declared that solicitation would not be permitted in his court.

In making his finding he said he had conferred with his associates, which was taken to mean they were of the same mind.

According to legal authorities, future solicitation will be held unethical conduct in Federal Court, with the result that those attempting it found guilty of it may be disbarred.

Faced with such an end to their legal careers, it was learned, the Boston bankruptcy "hogs" are taking steps to safeguard themselves while still monopolizing bankruptcy business.

ACTIVITIES HAMPERED

One method which is expected to prove popular, although limited by conditions, is that referred to as having been put into effect by a certain attorney who was prospected for Judge Lowell's ruling.

The scope of this plan is limited, however, by the fact that it has to do with references on two streets is necessary.

Such a building provides two addresses, which have been taken advantage of by the lawyer in question. With only one actual office, he has the two different street heads printed, it was learned. One bears the name of a non-existent protective association, with an address on one street. The other is a legal letterhead, ostensibly located on another street.

Using the protective association letterhead, this lawyer, it was disclosed, is carrying on a flourishing business soliciting bankruptcy creditors. As long as his real connection with the pseudo association is not proved, he is safe from a charge of unethical practice, it was pointed out.

There are various other methods of "ambulance chasing" which members of the bankruptcy ring are planning to adopt, it was learned.

The only way, if not already connected with such organizations, are planning to establish dummy collection agencies, credit rating bureaus or protective associations, the Boston Evening American was told.

These organizations, it is said, will ostensibly be set up for the protection of wholesale jobbers and manufacturers, but in reality they will be merely schemes for the benefit of the lawyers.

Through such agencies, it was disclosed, the lawyers plan to continue solicitation of creditors either by letter or interview.

CLAIMS STILL POOLED

Outwardly there will be no connection between the lawyers and the organizations, unless it be that of counsel. In case of an inquiry, it was learned, the attorneys will take the attitude that they have no jurisdiction over the credit house, collection agency or protective association which may be involved.

In this way, it was learned, they hope to continue to monopolize bankruptcy business, and increase their work through obtaining fees for the various appointments, without fear of court interference.

The Boston Evening American was informed that members of the ring expect they will still be able to pool claims, thereby dominating trusteeships and other appointments, and split fees.

At the same time, it was learned, they are hoping against hope that Attorney Lincoln's fight to have the higher court will be successful. They feel, it was disclosed, that if the Supreme court rules that solicitation may be proper in certain cases, they will have a loophole through which they can work more easily than through dummy commercial organizations, and with less expense.

More revelations of the activities of the Boston bankruptcy ring will be made by the Boston Evening American in the near future.

LIVE WIRE SERVICE — As Near as your TELEPHONE

Albee Busy Susan — Dining Table Device which relieves the finger luncheon, serving every guest better than a table maid. Costs no more than a maid for one week. Desirable for families and institutions. Prices from $6.00 up. A. W. HASTINGS & CO., 184 Friend St., HAY market 5800.

A BURN, MOTHHOLE, GUT REWOVEN, CHARLES, 433 Washington St., Rm. 601, Han. 4373.

BOWLING ALLEYS Billiard set tables, repairs, supplies J. MAHANY & CO., 118 Washington St., Cam. 3212.

Christmas Greetings for Everybody! Think of all years send Christmas cards. Mrs. Field's Stationery Shop, 6 Old South Bldg. Liberty 4127.

COSTUMES AND WIGS For rental at reasonable prices for three opera nights, matinee and summer. HAYDEN COSTUME CO., 786 Washington St., Gilson Block — 6 doors from Pleas. Cambridge Entrance.

Daddy & Jack's Joke Shop — Specialties for All Holidays — 22 BROMFIELD STREET

DOLL'S HOSPITAL, INC. "Let Mother Do It" "Daddy Don't" 37 Temple Place, Hub. 4337

Desks taken in trade. While they last no reasonable offer refused. MACEY-MORRIS DESK CO. 95 Sudbury St., Boston Lib 8171.

DOCK SQ. CIGAR CO. Specializing in Irish and English Tobaccos. 12 Dock Sq., Boston.

ELIZABETH G. SPARKES Electrolysis, Superfluous Hair permanently removed. Physicians' references. 135 Tremont St., Rm. 314, Hancock 2392.

HAVE YOU that overstuffed chair or davenport to be reconditioned. Let H. Oscar Upholstering Co. call with no-obligation samples and estimate the work done by skilled workmen. Inspect our showroom. Open Evenings. 154 Harvard St., Brookline. Asp. 8264. Est. 25 years.

PIANOS Special Christmas Sale — UPRIGHTS (Reconditioned) $25.00 $50.00 $75.00 — PLAYERS (Excellent condition) $100-$150-$175 — $800 USED BABY GRANDS CONVENIENT TERMS — NORRIS & COMPANY, Inc. 120 Boylston St. Boston Tel. Hub. 2960

STEAK CARVERS — Sets or single handed. Formerly $4.00, now $1.98 and $1.98. Once used you will not be without one. Ideal for the modern kitchen. Use for S-more MOREITY & WILLIAMS Co. 75 Summer St., Boston. Est. 1796.

5 CUSHIONS MADE OVER for your mounted or to new seat, new springs, extra filling for $18. Call and see what upholstering we have next door with no. MR. FIKE Cam. 0100.

Xmas Cards 35c, 50c, 75c, $1 Box assortments. RED ROSE SHOPPE, 515 Washington St., Brighton. Lib. 2315.

25c Hosiery Repairing Regardless of Condition. Ladies' Hosiery Exchange, Chrries, 447 Wash. St. Brookline. Reg. rm. 681

Today, in the real estate columns of the Classified Ads, you will find scores of opportunities for profitable investment.

Birth—Marriage—Death Notices

In this column $1.00 for the first four lines or less. The each additional line. Notices may be mailed to the Classified Dept., or telephoned to Liberty 4000.

Births

SWEENEY—In Boston, Dec. 5, to Mr. and Mrs. Joseph A. (Mary Mc...) of 55 Otis St., Somerville, a daughter.

KIMBALL—To Mr. and Mrs. Philip Kimball of 21 Lawrence St., Winchester, a son, in the Boston Lying-in Hospital, Dec. 5, a son.

Deaths

BARRY—In Cambridge, Dec. 8, Nora Agnes (Sullivan), beloved husband of Nellie Dooley, Funeral from his late home, 162 Thornton St., Friday, at 8 a. m. Solemn high mass of requiem at St. Peter's church at 9 a. m. Relatives and friends invited to attend.

BEGGS—In Waltham, Mass., Dec. 8, Ida W. Besser, formerly of Melrose, Mass. Services from the funeral home of Benjamin Mitchell, Ward & Son, 27 Maple St., Malden, on Friday, Dec. 11, at 2 p. m. Relatives and friends invited.

BOYLE—In Boston, Dec. 7, at Roxworth Hospital, Brookline, Cordelia A. Brown (nee Walsh), beloved wife of the late John T. Boyle, formerly of Lawrence. High mass of requiem at St. Mary's Church, Brookline, Thursday, Dec. 10, at 9 o'clock. Relatives and friends invited.

BROWN—At Cochituate, Beulah T., wife of Leslie J. Brown. Funeral services at her late residence, 5 Commonwealth Rd., Wednesday, Dec. 9, at 2 p. m.

BUXTON—By accident in Boston, Dec. 7, Frank Buxton, aged 45 years. Funeral services from his late home, Marlborough road, Framingham, Friday, Dec. 11, at 10 a. m. Commitment services at Lakeside Cemetery, Wakefield, at 2:15 p. m.

CUMMINS—In Roxbury, Dec. 7, Wilfred Cummins, aged 58 years. Funeral from the residence of Mrs. Cummins, 1 Ruggles St., Friday, Dec. 11, at 8:30 a. m. Requiem high mass at St. Patrick's church at 9 o'clock. Relatives and friends invited.

CRONIN—In Saugus, by accident, Dec. 8, Ruth Elinor beloved daughter of Eugene and Ruth (Cronin) Kelley, aged 3 years. Funeral from her late home, 18 Pine Crest Ave., Saugus, Friday, Dec. 11, at 2:30 p. m. Requiem high mass at St. Margaret's church at 9 o'clock. Relatives and friends invited.

CROWLEY—In Atlantic, Dec. 8, Ellen (nee Ryan), widow of Dennis Crowley, late of Lynn. Funeral from the home of her daughter, Mrs. Walter Sonen, 333 Atlantic St., on Thursday morning. Requiem mass of requiem at Sacred Heart Church at 9 o'clock. Relatives and friends invited.

DOWLING—By accident, in Waltham, Dec. 7, Mary E. Dowling, aged 50 years, wife of Margaret (Medway) Dowling. Funeral from her late residence, 5 Forest St., Waltham, Friday, Dec. 11, at 8:15. High mass of requiem at St. Mary's Church at 9 o'clock. Relatives and friends kindly invited.

FITZPATRICK—In Cambridge, Dec. 7, Mary E., the late Peter (nee Dennis). Requiem mass at St. Mary's Church, Thursday, Dec. 10, at 9 a. m. Funeral from the funeral parlors of Joseph L. Keough & Son, 1859 Main St., at 8:30 a. m. Relatives and friends invited to attend.

GOODWIN—In Brookline, Dec. 8th, Dr. James H. Grimes, husband of Elida A. Goodwin, aged 73 years. Funeral from the Parkman St. on Friday morning, followed by services at the First Church, Brookline. Interment at Forest Hills. At 10 o'clock.

HANSCOM—In West Medford, Dec. 7, Herbert Pingree Hanscom, aged 61 years. Funeral services at his late home, 17 Oakland St., West Medford, Thursday afternoon, at 2 o'clock.

HOLBROOK—In Stoughton, Dec. 7, Alice Gertrude, widow of Walter C. Holbrook. Funeral services at her late home, 981 Washington St., Stoughton, Thursday, Dec. 10, at 2 p. m. Relatives and friends invited.

HOWARD—In Boston, Dec. 9, Ellen Beth, widow of the late Charles W. Howard, aged 78 years. Funeral at Shirley St. Burial in Wallingford. Services private.

JOHNSON—In Cambridge, Dec. 7, Anna M., widow of Frank Johnson, beloved sister of Frank Johnson, 19 Walden St. Funeral services at her late residence, Thursday, Dec. 10, at 2 o'clock. Relatives and friends are invited.

MCNEIL—In Boston, Dec. 8, George D., son of the late Charles E. and Mary E. (Curtin) McNeil. Funeral from the home of his brother, Charles E. McNeil, 1 Bay State Road, Arlington, Saturday, Dec. 12, at 8:30 a. m. Requiem high mass at St. Agnes' Church at 9 a. m. Interment at New Calvary Cemetery. Relatives and friends invited.

MCNEILL—In Winchester, Dec. 7, suddenly, at her home, 7 Grove St., Winchester, Bernice A., wife of Charles W. McNeill. Services at the Wilson Church, 28 College Ave., West Somerville, Friday, Dec. 11, at 2 p. m.

NICKERSON—In Everett, Dec. 8, Elliot, beloved husband of James W. Nickerson, aged 70 years. Funeral from his late home, 51 Linden St., Everett, Friday, Dec. 11, at 2 p. m. Interment at Woodlawn.

PARDO—In East Boston, Dec. 7, Marie, widow of Angelo Pardo. Funeral from the home of her daughter, Miss Salvatore Pardo, 31 Saratoga St., Thursday morning at 9:15. Solemn high mass of requiem at the Church of Our Lady of Mt. Carmel at 10 o'clock. Relatives and friends invited.

PERRY—In Malden, Dec. 5, Anthony J., beloved husband of Mary E. Perry (nee Silva). Funeral from his late residence, 42 Bowman St., Thursday, Dec. 10, at 8 a. m. Solemn high requiem mass at St. Joseph's Church at 10 o'clock. Relatives and friends respectfully invited.

SPENCER—In Dorchester, Dec. 8, H. Herbert. Services at Church of the Epiphany, Norfolk St., Thursday, Dec. 10, at 2 p. m. Relatives and friends invited.

SWANSON—In Winthrop, Dec. 8, Doris Henrietta Swanson, in her 35th year. Funeral from the residence of her son, Martin Swanson, 72 Locust Rd., Winthrop, Thursday, Dec. 10, at 2 p. m. Funeral private.

TAYLOR—In Chelsea, Dec. 8, Margaret T. (Taylor Gallant), (Welch), widow of the late James Taylor. Funeral from her late home, 30 Bellingham Street Ave., Friday, Dec. 11, at 8 a. m. Solemn funeral mass at St. Rose's Church at 10 a. m. Relatives and friends are kindly invited to attend.

WILLARD—Suddenly, in Cambridge, Dec. 8, Sylvia Jane Willard, in her 86th year. Funeral from her late home, 1 Ash Residence, Riverbank Court, Hotel, Cambridge, Dec. 10, at 2 p. m. Relatives invited.

Lost and Found

FOUND BY BOSTON POLICE DEPT.

234226—NAPKINS, 1 dozen paper.
238005—SCOOTER, boy's, painted red, no name.
239105—LAUNDRY, bag of wetwash, no marks.
240006 — FERRULES, baring bag of wood ferrules.
CALL LOST AND FOUND DEPT, Kenmore 6700—Branch 3.

$25 REWARD

For return of male wire haired Dachshund lost Sunday noon near Westfield St., Dedham. Call Dedham 0322. Notify Mrs. C. L. Harding, Dedham 0275.

PLATINUM diamond-engraved watch, lost Saturday, between Hyde Park and Boylston Sts. reward. Jamaica 1978-W.

WATCH LOST—Dec. 5th, chain, knife and Masonic emblem; reward, Asp. 0421.

LOST—In Cambridge, Saturday, white male Spitz dog "Whitey"; reward. University 4215-W.

LOST your dog? Phone Animal Rescue League, 51 Carver St., Hancock 1070.

Beauty Aids

HARRY'S BEAUTY SHOPPE

Now open. Most modern, up-to-the-minute equipment in Boston. Specialists every day. Permanent Waving, $5 and $7.50. FORMERLY with Franklin Facial Parlors. ENDS ASSURED. 8 WINTER ST., RM. 210. LIB. 8783.

PERMANENT WAVE $3.89

DEEP MARCEL WITH PER-MANENT WAVE, $5. ASSURED. 8 WINTER ST., RM. 210. LIB. 8783.

HAIR removed by Expert Electrologist. No Pain or Scar. Consultation Free. Mlle. Rosaire, 125 Tremont St., Boston. Rm. 310. Res. 7286.

$2 SPECIAL PERMANENT $2 UP

FACIAL AND MANICURE ONLY 2 Annette, 8 Winter St., Rm. 810. Hub. 7286.

$2 SPECIAL PERMANENT $2 UP

25-CENT BEAUTY SALON
Room 308 — 453 Washington St. Lib. 8814

STUDLEY BEAUTY SCHOOL—Through training in every branch of beauty culture; 8 weeks' course $30, easy terms. Send for circular. We help place graduates. 25 Tremont St. Rm. 503. Dr. 7634.

BEAUTY culture, regular $168 course for $58, position assured; earn while learning. Call and see our methods. Hub Academy, 161 Mass. Ave. (near Mass. Station).

Dermatology

NOSES CORRECTED
LATEST FACE LIFT
Lines and Blemishes Removed
KARN SKIN SHACK
E. REID, M. D.
108 Boylston St., Boston. Hancock 1389
Established Over 25 Years

WANT AD CONTEST

WINNERS

LOEW'S STATE THEATRE

Guest Ticket Contest on December 8

1. Marjorie Crews, 378 Charles River Rd., Watertown.
2. Beatrice Rowes, 193 Pleasant St., Brookline.
3. Esther M. Gage, 20 Hill St., Dorchester.
4. Peter Wenton, 1249 Washington St., Norwood.
5. Helene Gridley, 80 Elm St., West Newton.
6. Frank Tovell, 97 Mass. Ave., Arlington.
7. Mrs. Wm. Cross, 72 Washington St., Hyde Park.
8. Ralph Lynn, 31 Cherry St., Lynn.
9. Marie Fay, 38 Woodlawn St., Forest Hills.

Money to Loan

INDUSTRIAL BANKERS, Inc. OFFER YOU A BETTER WAY TO BORROW MONEY WHEN YOU NEED IT!

At any of our neighborhood offices you can get the cash you need quickly and privately. YOU GET FULL AMOUNT IN CASH. NO DEDUCTIONS. Only signatures of husband and wife required. Charges are figured on the actual number of days you keep the money, and only on that part that remains unpaid. You may pay all or part at any time. You'll like our courteous, dignified and helpful service.

COME IN, PHONE OR WRITE

2 BOSTON OFFICES
41 BROMFIELD ST., Liberty Bldg., 2nd Floor, License 209. Lib. 6713
22 TREMONT ST., Tremont Bldg. 2nd Floor, License 22. Hub. 0746-2742
BROCKTON OFFICE
196 MAIN ST., Offi mouth Bldg., 2nd Floor License 123. Brockton 2113
BROOKLINE OFFICE
268 HARVARD ST., Coolidge Cor. Bldg. Cor. Beacon St., License 166. Asp. 0181
3 CAMBRIDGE OFFICES
631 MASS. AVE. Corcoran Bldg. 2nd Floor, License 167. Cam. 2449
4 BRATTLE ST., Brattle Bldg., Harvard Sq. License 104. Kirkland 1750
557 MASSACHUSETTS AVE., Pearl St. at Central Sq. License 71. Porter 2076
CHELSEA OFFICE
415 BROADWAY, Chamber of Commerce Bldg. License 193. Chel. 2400
DEDHAM OFFICE
268 WASHINGTON ST., Dedham Sq., 2nd Floor License 196, Dedham 1381
DORCHESTER OFFICE
561 DUDLEY ST., Uphams Corner 2nd Floor License 86, Columbia 6378
EVERETT OFFICE
421 BROADWAY St., Howard Bldg. 2nd Floor, License 197. Everett 0144
410 PLEASANT ST., Rotary Bldg. 2nd Floor, License 167. Malden 1741
MEDFORD OFFICE
21 BLVD Bldg., Grand Bldg. 2nd Floor, License 139. Mystic 1010
NATICK OFFICE
37 MAIN ST., Walcott Bldg. 2nd Floor, License 200. Natick 1360
NEWTON OFFICE
242 WASHINGTON St., Wash'g n Bldg. 2nd Fl., License 195. Newton 0950
QUINCY OFFICE
1400 HANCOCK ST., Granite Trust Bldg. 2nd Fl., License 198. Quincy 0991
ROSLINDALE OFFICE
765 SOUTH ST., Sullivan Bldg. 2nd Fl., License 204. Par. 2000
SOMERVILLE OFFICE
90 DOVER ST., Clarke Square Bldg. at Davis Sq. License 73. Somerville 2100
WALTHAM OFFICE
373 MOODY ST., Room 101, 2nd Floor License 199. Waltham 1381
WOBURN OFFICE
416 MAIN ST., Woburn 1478
License 200.

INDUSTRIAL BANKERS, Inc.
★ Listen to the Band Box Revue
Tuesday Evenings at 7:45, over Stations WBZ and WBZA

Dancing

15 LESSONS $5 ADULT BEGINNERS
MODEL SCHOOL of MODERN DANCING
Miss Fawcett, Miss Hoyt
177 HUNTINGTON AVE.
TEL. COMMONWEALTH 8003

15 Private Lessons $5
Uptown School
330 Mass. Ave., nr. Hunt. St.
Our Future Earns Guaranteed All Latest Steps — Fox Trot Waltz, latest ballroom Routines. Special Beginners Guaranteed to Dance Here. Hundreds of most cost reliable school. 10 A. M. to 10 P. M.

"MY PROFESSOR" PROF. RITTER 177 Tremont St. BALLROOM Lessons in 4 TAP DANCING ALL STYLES TAUGHT PRIVATE, SEMI-PRIVATE, CLASSES. ATTENTION, 24 Huntington Av.; at Kenmore 4958.

SPECIAL Learn to dance at home correctly; our HOME STUDY COURSE now $1. We teach private or class lessons. 1 to 6 p.m. INA Studios, Tanghi privately. Com. 1700.

LOOMIS 93 Mass. Ave., Ken. 0788 Class and private lessons. The place to learn. Dancing IRENE Latest steps taught. Privately $1.00. Beacon 2367.

Help Wanted—Female

FEMALE SINGERS
Young, can dance some. Good tones and looks. For musical comedy engagements. Phone Theatrical, 2 to 3 P. M. today and Friday for audition.

ARTISTS
To design greeting cards; good opportunity. Pay Salary on Accepted Work. Dalon Art Studio, 120 Tremont St.

Help Wanted—Male

Sell the Newest Creation Live Potted Xmas Trees
Trees nurseries one foot and a half. Ideal side-line for grocers, florists. Will make some real money for yourself, yours. Interesting proposition. Call in person today. 2 West Emerson St., Emerson Sq., Melrose. Phone Melrose 1709-M.

MALE SINGERS
Young, can dance some; good voices and looks. For musical comedy engagements. Call Tremont Theatre 2 to 3 P. M. today and Friday for audition.

SALESMEN
Selling to the grocery trade; new cello-phane packaged food product. Liberal commission. 31 Cedar St., Swampscott, Jackson 2061-W.

Situations Wanted—Female

RELIABLE woman wants day work; cleaning, ironing or cleaning. Fel. Gar. 1838.

Agents—Salesmen

SALESMEN
For cities and surrounding towns to sell a useful household article. Liberal commission. Call this evening, 7 to 9. Walsh St., Medford. Mystic 2897-M.

AGENTS—FAST SELLING
Useful household article. Liberal selling-Co., 47 Pearl St., Boston, 2d floor.

WANTED—Salesmen, Buyers and Order Dealers. Start your own business with our capital. Sell direct to consumer. Buy everything at wholesale—sell at retail. We pay you weekly. Write for our plan on everything you sell. We supply everything—Shirts, Underwear, Hosiery, Ties, Caps. Advertising Matter, Sales and Service Methods, etc. In business over 30 years, branches. Prompt shipments. Lowest freight rates. Experience unnecessary. Outfit quickly, and established demand, lowest prices, guaranteed satisfaction or money back, makes easy sales. 200 rayon and home necessities. All guaranteed. Valuable. Rawleigh's Superior Sales and Service Methods secure most business everywhere. Over 42 million products sold last year. If you are ambitious to work hard every day for good pay, write for complete details on how to start your own business with our capital. W. P. Rawleigh Co., Dept. MA-38-11-G, Atlanta, N. Y.

SALESWOMEN to sell a household article; good commission. Mr. Small, Mys. 2897-M.

Miscellaneous for Sale

GOOD COW MANURE, ALSO MANURE HAY; CINDERS, TEL. GRANITE 3179.

FAMILY LOANS $50 to $300
Borrow $100 pay back $ 5 monthly
Borrow $200 pay back $ 9 monthly
Borrow $300 pay back $12 monthly
On Principal, with Interest at Lowest Rate on Balances
Furniture and Automobile Owners
We are Bonded and Licensed by the Commonwealth of Massachusetts to loan money to men and women whom banks will not accommodate.
National Loan Society
24 SCHOOL ST., BOSTON
LAFAYETTE 3100
685 MASS. AVE., CAMBRIDGE
Tro. 0100
1 SALEM ST., MALDEN
MALDEN 0685
License $2—$11—$17 Respectively

SAVE ON LOANS
Above $100 up to $300
The nationally known Household Finance plan loans out $100 to husbands and wives on their names alone. Loans above $100 and up to $300 are arranged in less than 24 hours. No inquiries of friends, relatives or employer. No endorsers. Only husbands and wives can apply.
HOUSEHOLD
Finance Corporation
of Massachusetts License No. 322
110 TREMONT ST.
4th Floor, Studio Bldg., Boston
Liberty 1375
Loans Made in Nearby Towns

Money for Xmas
and all other winter needs? Get it from money from us the day you apply. Repay back in small monthly payments to suit your income. Security is either Household Furniture or your name. Call, write or phone.
NEW ENGLAND EQUITY CORP.
453 Washington St., Boston
4th Floor Lib. 1734 LICENSE 37

BORROW FROM US
$50 TO $5000 ON FURNITURE
Big Reduced Rates — Private Offices
Licensed and Bonded by State for Your Protection
Loans over $500 quoted by Mail.
ALSO NOTE LOANS
BOSTON FINANCE CO.
319 SUMMER ST., BOSTON LIBERTY 1212
1378 HANCOCK ST., QUINCY QUINCY 2121
980 MASS. AVE., CAMBRIDGE LICENSED 190
1351 HANCOCK ST., QUINCY QUINCY 2121
31 PLEASANT ST., MALDEN LICENSE 217
TELEPHONE LIBERTY 1212

AUTOMOBILE FURNITURE LOANS $50 to $1000
PILGRIM PLAN
24 School St., Bos. 2937 License 84

Sporting Goods

CANADIAN TUBULAR, CLUB and RACING SKATES $2.50 PR. UP
MAX'S LOAN OFFICE
185 BROADWAY, BOSTON. NEAR WASHINGTON ST.

Farm—Dairy Products

FROM FARM AND ORCHARD DIRECT TO YOU
Xmas trees, 40c to $2c each according to size. Delicious apples, $1.50 bu. Fancy grapefruit, 45 for $1. Pullets, 100 lb. Boxes, $2.50. Everything shipped accordingly. Wm. P. Cushma Co., 21-24 Boston & Maine Produce Market, Charlestown.

Fuel

LUMP COAL $9.50 heating bill with this well prepared fuel. Also Coke and Grods. Quick service. Porter 2792.

EVERETT COKE $12 PER TON
All stems prompt delivery. Everett 3161.
W. ROXBURY COKE Cut your fuel bills. Call us. Best coals at lowest prices. Parkway 4615-J.

Real Estate

Houses for Sale

WATERTOWN SINGLE
Beautiful 8-room home; sun room, garage, heated; reasonable asking; 10c fare to Watertown Square. Open daily and Sunday. Owner, 19 Fenton Rd. Water-town. Watertown 1470. Let me show you this home.

ALLSTON BARGAIN
For Sale, 7 family, 7 rooms, bath, furnace, range, hot and cold water. Newly painted throughout. Rents $75 per month. Price $5,250. Call Owner, Stadium 2450.

OWNER WILL SACRIFICE
Beautiful 7-room single in West Roxbury; all modern conveniences. Parkway 2040-W.

MALDEN—SACRIFICE
$7,500 quick sale, 2 family, 5-6 modern; corner location; $50 down. Mal. 0171.

WONDERFUL BARGAIN, ONLY $5500
$200 down, balance $50 monthly; 6-room home in Hough's Neck, quiet; 7-min. car; open daily and Sunday. Quincy 1700.

WEST NEWTON
NEW 8-ROOM COLONIAL; LARGE LOT OF LAND; TILE BATH; ALL CONVENIENCES; WITH GARAGE.

REPOSSESSED CAMP LOT IN SHARON
Regular price $250; for cash $100 or will build to suit on terms. Call Sharon 0322 or F. ADAMS 176 SO. MAIN ST., SHARON.

DORCHESTER—Gentleman's fine; ready for occupancy; 9 rooms, 3 baths, sun parlor, water heat, electricity, linen, reasonable. Owner, Dor. 0322.

QUINCY—6-room bungalow, $100 down, balance $25 monthly. Owner, 375 Sea St. Tel. President 2241.

Business Prop. for Sale

SELL 3-family house, 2 stores, good location; income $2376; price $27,000. Inquire 66 Harvard Ave., Allston, Sta. 1342.

Lots for Sale

Billerica 27,000 Sq. Ft. $50
Right to beat landing, bathing and fishing; 7-min. Call on Newing 2196.

STONHAM—Containing 26,028 ft. location, corner Colbrook and Steele sts. Hancock 0155-W.

CAMBRIDGE—Two lots, 50x100 each, Mellen st., Mt. Auburn; $600 each. Owner, 1 Arrow St., Cambridge.

JAMAICA PLAIN—House and kitchen site, 5 rooms, bath, hot water heat. 6 Bolton St.

LEXINGTON—Choice lot, 100x200 ft., for immediate sale. Hancock 0155-W.

CAMBRIDGE—3-4-room furnished kitchenette apts., $6 up. Kirk. 0666-M.

JAMAICA PLAIN—House and kitchenette apts., $6 up. Jamaica 1978-W.

LEXINGTON—Furnished 3-room apt., $6. Lexington 0455-W.

CAMBRIDGE—Furnished light housekeeping room; heat, hot, cold water, heated. Porter 3181-W.

CAMBRIDGE—3-4-room furnished kitchenette apts., $6 up. Kirk. 0666-M.

JAMAICA PLAIN—House and kitchenette apts., $6 up. Jamaica 1978-W.

LEXINGTON—3-room furnished apt., $6. Lexington 0455-W.

ROXBURY—Large, sunny, furnished room; all conveniences; $4 weekly. Gar. 0322.

ROXBURY—2 connecting rooms, newly decorated, heated, $5 weekly. Gar. 0322.

ROXBURY—Large, heated 6 rooms, sun porch, $6 weekly. Gar. 0322.

ROXBURY—Large, heated room, suitable for 2 gentlemen; $5 weekly. Gar. 0322.

SOMERVILLE—2 rooms, all modern improvements; rent $25 month. Som. 0322-W.

SOMERVILLE—Large room, heated, with modern conveniences; $4 weekly. Som. 0322-W.

SOMERVILLE—Large, heated room, suitable for 2 gentlemen; $5 weekly. Som. 0322-W.

BROOKLINE—Suite of 2 rooms and bath; heated; $7 weekly. Beach 2222.

FAYETTE ST., 29—1 and 2-room suites with kitchenettes. Use of superintendent.

SOUTH BOSTON—Four rooms, 2d floor, 15, 3 furnished rooms, 18 Newman St.

SOUTH BOSTON—4 rooms, $4 week; also furnished; heat; 262 E St. Whitney 2242-J.

Farms and Land for Sale

INDUSTRIAL FARMS, business opportunities; catalog free. Mount Agency, 211B Old South Bldg., Boston. Lib. 1745.

Rooms for Housekeeping

BROOKLINE Village, furnished housekeeping room; heated; modern. Reg. 1219.

CAMBRIDGE—Furnished light housekeeping room; heat, hot, cold water, heated. Porter 3181-W.

CAMBRIDGE—3-4-room furnished kitchenette apts., $6 up. Kirk. 0666-M.

JAMAICA PLAIN—House and kitchenette apts., $6 up. Jamaica 1978-W.

LEXINGTON—3-room furnished apt., $6. Lexington 0455-W.

ROXBURY—Large, heated 6 rooms, sun porch, $6 weekly. Gar. 0322.

ROXBURY—Large, heated room, suitable for 2 gentlemen; $5 weekly. Gar. 0322.

SOMERVILLE—2 rooms, all modern improvements; rent $25 month. Som. 0322-W.

SOMERVILLE—Large room, heated, with modern conveniences; $4 weekly. Som. 0322-W.

SOMERVILLE—Large, heated room, suitable for 2 gentlemen; $5 weekly. Som. 0322-W.

BROOKLINE—Suite of 2 rooms and bath; heated; $7 weekly. Beach 2222.

FAYETTE ST., 29—1 and 2-room suites with kitchenettes. Use of superintendent.

SOUTH BOSTON—Four rooms, $4 week; also furnished; heat; 262 E St. Whitney 2242-J.

Rooms without Board

Service Realty Inspected Rooms and Apts. 1 to 6 rooms; $4 to $15. 1158 Little Bldg., Boston. Hancock 2340.

CAMBRIDGE—Large, furnished room, 34, 885 Mass. Ave., suite 9 Porter 1795-R.

COOLIDGE CORNER—Large, sunny, attractive rooms, well furnished, $3 up; private home, modern conveniences. 2121, Beacon.

DORCHESTER—Large, well heated room, first floor, $3.50; also room and board optional; American family; reasonable. Dor. 0322.

DORCHESTER—Near Fields Corner, heated room, bath floor, garage optional. Tal. 0322.

HOTEL JEFFERSON, 337 Tremont St., Boston, 6 Blocks to Variety Th. Rm. $12.50.

UPHAMS CORNER—2 Glen St.; furnished room, heated, $3.50; small cozy. Col. 5098.

WEST ROXBURY—Well furnished, heated front room; private bath; garage. Parkway 2259.

WINTER HILL—Newly furnished, heated room, in private family, Somerset 7260.

WINTHROP—Nice, sunny, furnished room on Court Sq. Ocean 2327-W.

WEST Newton—No. 36, 37, 38 work, Private Baths. Tourists accommodated, $2. Homelike, clean, cheerful. Irreplaceable place.

Children to Board

BROOKLINE—NEAR COOLIDGE CORNER, 2 CHILDREN TO BOARD; AMERICAN HOME. CALL ASP. 2388.

GOOD warm home; best food, mother's care; 2 children to board; $5 weekly; reference for own child. Fenimore, University 2000.

JEWISH child wanted to board, age 3 or 4; $5 weekly; loving Jewish family. Call Beaumont 3265.

WANTED—Child to board; comfortable home; $5 weekly. Jamaica 2949-W.

WANTED—Child to board; private family; best care, $5. Jamaica 2949-W.

WANTED—Infant or baby child to board; best care. Beacon 1195-M.

WANTED—Infant or older child to board; best care, $5. Call Park 0626-W.

WANTED—Child to board in comfortable home; good surroundings. Ari. 0187.

WANTED—Child to board; over 2; good care. Mrs. Cox, Malden 2905.

Offices—Stores

SHOWROOM and storage space, 200 Woburn Center. Apply HARRY PALAGE, 41 Winn St., Woburn; tel. 0193.

Medical

X-RAY
Examination, consultation and trial treatment absolutely free to all suffering from Rheumatism, Arthritis, Neuritis, Sciatica, Lumbago, Neuralgia, Nervousness, Stomach, Liver, Kidney and Bladder Disorders. Dec. 12th. The wonderful power of the X-Ray in the scientific and successful treatment is accomplishing wonders in diseases of long standing. Don't be content to suffer when your disease may be relieved. Don't be discouraged if all the above offer.

GALL STONES
Mrs. J. Bompre, 17 Hammond Rd., Roslindale, Mass., says: "For more than two years I was a sufferer from gall stones that I feared to have to undergo an operation. I was told by my physician that I needed an operation. My physician told me that my gall stones were too large to come through the ducts. I did not want an operation, my friend urged me to have the X-Ray and took me to his office. I felt so pleased with the result of Dr. Walsh's treatment of my case that I gladly consent to the publication of my experience that others who suffer as I did may know where to go for help." Signed, (Mrs.) J. Bompre.

D. J. WALSH, M. D.
15 Boylston St., Boston, Mass.
Office hours: Mon., Wed., Thurs. and Sat., 10 to 6 and 7 to 8. Tues. and Fri. 10 to 6. 2 to 4 P. M. Closed Sundays and Holidays.

Unfurnished Apartments

FURNISHED—UNFURNISHED
APARTMENTS—1 TO 14 ROOMS
Beacon Hill, Brookline, Allston, Cambridge. Open until 9 o'clock evenings and Sundays
Redmond Realty Area Service
RAMSON & SNIDER
Reliable and Courteous Service
167 Mass. Ave., Boston; Com'wealth 4953

7-ROOM APT.—BACK BAY
CAN RENT 3 OR 5 ROOMS
Exclusive section, Marlboro Street. Service includes elevator, maid service. A home and income. Position American. Bet. No. 1 to 149.

6-ROOM APARTMENT, $62
3-ROOM APARTMENT, $38
Unfurnished; Central location; near Opera Theatre and Christian Science Church; steam heat, hot water, refrigeration. Kenmore 6700—Branch 3.

FIRST IN COMMONWEALTH AVE.
Newly remodeled, kitchenette suites, furnished, unfurnished, refrigeration, first floor, $75 monthly including new. Chelsea 0755-W.

DORCHESTER—Dorchester Ave. and Adams St., 5 rooms, steam heat, mod

EDITORIAL PAGE OF THE **BOSTON EVENING AMERICAN**

LARGEST NEW ENGLAND EVENING CIRCULATION

God hath chosen the foolish things of the world to confound the wise; the weak things of the world to confound the things that are mighty I Corinthians, I, 27.

The text today is suggested by the Rev. Franklin K. Gifford, Unitarian minister, Brockton. The next text will be suggested by the Rev. Richard H. Bennett, pastor of the First Congregational Church, Melrose.

THURSDAY, DECEMBER 10, 1931

Let's Have the Facts of "Hooverized" Navy!

Investigation of the whole conduct of naval policy by the Hoover administration is an imperative duty of the new Congress.

The authority and responsibility of defining the mission of the navy, determining the fundamentals of naval policy and providing and maintaining a navy strong enough to perform its mission and carry out the established naval policy of the United States and America belong to the Congress.

This authority and responsibility President Hoover has apparently undertaken TO TRANSFER FROM THE CAPITOL TO THE WHITE HOUSE.

In a statement issued from the White House on the eve of Navy day—October 27th, last—Mr. Hoover undertook to revolutionize the mission of the navy, reverse the fundamentals of naval policy and abandon the treaty standard of naval strength.

As defined by Congress, the mission of the navy is to defend all our coasts, to discharge our international obligation to defend and keep open the Panama Canal, to safeguard our outlying possessions, to support the Monroe Doctrine and the doctrine of "the open door" in the Far East, and to protect our sea-borne commerce in time of war.

As revolutionized by Mr. Hoover, the mission of the navy would be, with its reduced strength, to endeavor to assist our vanishing army in an effort to prevent invasion of the United States without the strength of either arm to make the effect effective.

The naval policy of the United States has always been to maintain a navy strong enough to perform the mission given it by Congress.

As reversed by Mr. Hoover, our established naval policy would be to maintain a navy small enough and weak enough to perform only its "Hooverized" mission.

According to the Congress, the absolute requirements of the United States demand a navy "equal to the strongest," in every class of combatant ship—a navy equal to the British navy.

THIS IS THE NAVY WE ARE AUTHORIZED BY TREATY TO BUILD. THIS IS THE NAVY THE HOOVER ADMINISTRATION WAS PLEDGED BY ITS PARTY PLATFORM TO BUILD.

According to Mr. Hoover, the navy we now have is large enough and to increase it would be ***"not only an economic injury to our people, but a threat against our neighbors, and would be righteous cause for ill will amongst them."***

The navy we now have is inferior to the British navy and unless its decline is halted, will presently be inferior to the Japanese navy—yet the navy we now have, in Mr. Hoover's opinion, is large enough.

NO PRESIDENT EVER ISSUED A GRAVER CHALLENGE TO THE CONSTITUTIONAL AUTHORITY AND RESPONSIBILITY OF THE CONGRESS THAN THE CHALLENGE CONTAINED IN THE RECENT NAVY DAY STATEMENT OF PRESIDENT HOOVER.

No statement ever issued from the White House was more demoralizing to the navy or more dangerous to the nation.

In justice to itself, in justice to the navy, in justice to the nation, the new Congress, as one of its first official acts, should order A COMPLETE INVESTIGATION OF THE HOOVER ADMINISTRATION'S ENTIRE CONDUCT OF NAVAL POLICY.

Congress must meet the challenge of the President standing IF THE GOVERNMENT OF THE CONSTITUTION IS TO BE MAINTAINED.

And the way to meet the challenge of the President standing is to meet it with the most thorough investigation of the navy's "HOOVERIZED" MISSION, "HOOVERIZED" POLICY AND "HOOVERIZED" STRENGTH THAT THE NEW CONGRESS CAN CONDUCT.

Pay That Dividend Now!

State's Duty in Bank Cases

As the days are steadily slipping away to Christmas, it is high time that the State authorities found a way to liquidate the funds of the innocent depositors of the closed banks.

The people of Somerville and Revere earned their money by hard work and saved it by industrious thrift.

They gave it to the custody of banks that were supposed to be under the watchful eye of the State.

The State had a prior obligation to KNOW that their funds were being handled properly, intelligently and honestly.

Now that the State itself has taken possession of the banks, the State has a prior, unavoidable responsibility to return these deposits to their owners without interminable delay occasioned by the possible incompetence of its officials or by the red-tape of senseless technicalities.

We have been given to understand by the statements of these officials that one of these banks can ultimately pay 70 percent to the depositors and we have received intimations that the other can ultimately remit dollar for dollar.

Why not start paying now?

Declare dividends, at least moderate ones, NOW.

Pay the Xmas depositors. They gave their funds to the banks not to be held forever but to be paid in advance of Christmas.

The general depositors gave THEIR funds NOT TO BE HELD FOREVER but to be paid on their demand.

They are DEMANDING them now.

The State, by its policy of regulation, was a party to these agreements and should fulfill its obligation.

Depositors are tired of waiting.

They are tired of being penalized by errors and wrongs which they did not commit.

TO AN OLD HAT -:- By Edgar A. Guest

Old hat, I've fought from day to day,
'Gainst calumny defended you,
I've stubbornly befriended you,
In spite of all she's had to say
In ridicule and hate and scorn,
I've clung to you from day to day
The friendliest hat I've ever worn.

Two years ago she called you old,
Not like the hats of other men,
I merely shrugged my shoulders then
And even smiled to hear her scold.
Alone I've stood to speak your praise,
But now I do as I am told
And here's the parting of the ways.

I've paid no heed to slander's tongue,
Like water off a gosling's back,
Has flowed the flood of her attack.
To you tenaciously I've clung
Because, old hat, you suited me,
But now like you I'm not as young
And sprightly as I used to be.

I've gone as far as I can go.
Now for the sake of peace I quit
And to her orders I submit.
She thinks that hats are made for show,
Her choice is always for the new,
She hates the sight of you, and so
Regretfully I part from you.

(Copyright, 1931, Edward A. Guest)

The Ride Stealers

Federal, State and local governments in this country costs $105 per inhabitant and $440 per family, according to statistics compiled by the last Federal census.

This cost is exorbitant, and it is time to find a means of lightening this tax burden.

Even a cursory glance at the picture-editorial of Walter J. Enright above will show what is the matter—those two burly figures, GRAFT and WASTE, in the rear of the wagon, should be kicked off.

Under the leadership of President Coolidge, Federal expenses were reduced by the adoption of an effective budget system and a uniform system of taxation. As Governor of Massachusetts he reorganized and consolidated more than one hundred departments, commissions and boards into less than twenty that gave better administration at less cost.

Every State, county and municipality today needs a Calvin Coolidge to end this "legalized larceny," to cast out wasteful, inefficient, costly government.

Those Heroes Will Save Uncle Sam! Oh, Yeah!

Bears in Wall Street, bears in the woods, bears in national politics, grizzly bears, brown bears, black bears, every kind of bears.

How long must this bearish condition continue? We are tempted to become classical and exclaim, *Quousque tandem, Uncle Sam, abutere patientia nostra.*

Early Americans, first nephews of Uncle Sam, would not stand this kind of nonsense. They would make this big bear and the two little dinky bears look like nice fur rugs in a short time.

But what can you expect from those degenerate creatures, heavy elephant and light-headed donkey? Their minds are on money, on jobs, on anything but duty.

Truly it was said, *Malheur ne vient jamais seul.*

New York Day by Day -:- By O. O. McIntyre

Parade of Beggars

NEW YORK, Dec. 10—Broadway, from Herald Square to the Circle, has a nightly parade of beggars as varied as those fringing the Appian Way. In the opulence of boom days, mendicants almost vanished save those tottering, benumbed creatures who spend every penny for the lethal concoction called "Bowery smoke."

But now they are back—the throwers of fake fits, dummy chuckers, crust divers, Crying Marys and such. At every stop of motor traffic they swarm out, like flies to sugar. The police are showing laxity because they know that among the undeserving are many deserving.

Deserving such as the two legless men, propelling themselves on portable platforms and escorted by faithful dogs, a Boston and a wire haired terrier. Around the corner from Roxy's is the fellow whose bared artificial limb bristles with a porcupine display of pencils. In 57th street the armless harmonicist.

Trudging through theater throngs are a blind saxophonist and guitarist, led by a white-haired sightless woman. They render cowboy tunes and croon the laments of the pampas. Here and there little bands composed of musicians once of the Broadway orchestras.

Even the organ grinder and his mouth-eaten monkey are back. Also the shivering acrobats in patched tights who tumble on a frayed strip of carpet in apartment courts. Too, are many who have obviously never before resorted to this humiliating expediency.

For instance, the neatly dressed fellow who stand at the curb during theater intermissions and sings in a voice adequately cultured for morning musicals. Also the clever magician, once on the big time, who executes vanishments from restaurant to restaurant.

The most prolific source of revenue for panhandlers is the entrance of the private residence speakeasy in early hours when stay outs debouch for taxis. At such a time there is a mellow, generous mood. Slimmest pickings are around the Metropolitan marquee after the opera.

* * *

On Fourteenth street an old beggar, with a pudgy body and Falstaffian face, sits on a camp stool at a subway kiosk holding out packets of gum. If you stop to chat he will usually turn to poetry. Mournfully he declares there are no real poets today save Edwin Arlington Robinson. The rest, he says, write only for adulation and not to express a stirring emotion. Keats is his idol. "He had only one rule for good verse," he avers, "and he expresses it with: "If a sparrow comes before my window, I take part in its existence and pick about the gravel."

* * *

The Waldorf's new Peacock Alley, like an enormous marbled scarp, is more spacious than the old but no, so clogged to me with human interest. It is more the genteel treadmill for refined looking people, conscious of their sureness in the world and expressing an afflorescence to blend therewith. In the old alley one saw alone, with visiting European royalty, famous confidence men, ladies who dropped handkerchiefs in paths of visiting Elks, Diamond Jim ablaze with emerald fire, Lily Langtry, Steve O'Grady, professional Southerners and Tod Sloan. It was jumbled, polyglot and oddly confused but more enticing than the superficial rhythm of post-war aristocrats.

* * *

But apple-cheeked Oscar hurries about with customary energy. Oscar can be in more places in a given time than Jules Glaenzer. He is the rubicund river clinching the suffocating grandeur of the new with the mellowness of the old.

* * *

And Gus Edwards, too, circulates around the Rialto, a rare old timer, who continues to bring theatrical discoveries out of obscurity as magically as the rabbit from a hat. If Gus could command one per cent of the royalty from stars he shunted to success he could retire to a castle on the Hudson. H. is rich, however, in firm friendships but I often wonder just what his thoughts are at our gratefulness.

* * *

Special unsigned letter: "You writing baboons over at gangsters at long distance. I'm a gangster with guts. Show up around the Winter Garden any evening around nine and I'll trade smacks on one foot with my right arm tied."

I'm off for the Ugands at midnight on an elephant hunt, but meet me at 2 o'clock this summer and I'll handle you, yo mug.

(Copyright, 1931, for the Boston Evening American)

Reporting Progress; Politics, Human Misery

By Claude G. Bowers

NOW THAT THE Administration is so bent on the "suspension of partisanship," we ought to have a definition of just what that means. The orderly operation of our form of government depends on the party system; the theory is that opposing policies and principles are submitted to the people through parties at the polls; and that the policies and principles sanctioned by the people shall be put in operation.

We hear much of the viciousness of bi-partisanship in politics. It usually means that leaders get together and agree to disregard everything but their personal convenience and advantage. That leaves the purposes of the people in elections out.

There is another interpretation of the meaning of the present proposal for the suspension of partisanship. There are pressing problems that go to the economic welfare of the people and, just now, to the relief of millions who are dependent on the bread of charity, that need have no partisan slant at all.

Perhaps it would be well to put this to the test early when Senator Wagner reintroduces the employment bill which Congress passed last year and the President killed by a pocket veto.

* * *

Mr. Rainey Makes a Proposition

And what is meant by undesirable "obstruction"? There have been policies of the President during the last three years that have contributed to the present depression; these were opposed by the Democrats at the time; the people have since voted to sustain the opposition of the Democrats and have put them in power in the House.

Would it be "obstruction" for the Democrats to oppose such policies during the present session?

And let the Administration supporters answer this one:

The present tariff act, which most business men and almost all economists agree is destructive of foreign trade, on which our prosperity depends, was forced through by the President over the opposition of the Democrats. That which these Democrats warned would come to pass has come to pass. As a result we are now confronted by the Chinese tariff walls of other nations, and the whole world suffers. Now Mr. Rainey, Democratic leader in the House, makes this proposition:

"Our tariff must be substantially lower. Lower rates can only be put into effect with safety to our industries by resorting to reciprocal duties. We should pass a bill with the support of both parties, lowering tariff rates with a reciprocity clause providing that none of the rates can be called into effect until, as to some item or group of items, some foreign nation shall establish the rate or lower tariff rates."

Here is an appeal to the President and his party for the "suspension of partisanship." It is an appeal that business men will support. Is the President ready to suspend partisanship?

* * *

No Other Road to Victory

We shall soon know precisely what this plea for non-partisanship means. Of course the Democrats, having a mandate from the people, will act on their own judgment, in conformity with the principles and policies on which they received their mandate, but will refrain from partisan opposition in the mere spirit of obstruction. Never before, not even in 1911, have they entered upon their duties more harmoniously. This is because they have buried minor differences in the will of the majority. There is no other road to victory.

That is the reason we have a recurrence of the demand for the abrogation of the two-thirds rule in the national conventions. Periodically the demand comes, but unhappily only on the verge of a convention when the interests of candidates are involved. Yet there have been but three times in a hundred years when the candidate receiving a majority on any ballot was not conceded the nomination. In each instance the defeat of the man having a majority on any ballot through the two-thirds rule left bitterness, and in one instance snatched defeat from certain victory.

There never was a reason for the rule that could be reconciled with Jeffersonian principles. A convention adopted it to satisfy a momentary purpose; a convention can abrogate it; and we hope to live to see it wiped out. We are thinking of no candidate or candidates, persuaded that whoever gets the majority in the next convention will be the nominee.

Even though a nomination be made upon the first ballot, the convention should at least abrogate the rule for future conventions, because it is undemocratic and is a constant source of irritation and a breeder of dissensions.

* * *

Unemployment Is Grave Problem

There is no graver problem before the Congress than that of unemployment and the prevention of suffering among women and children. The National Government cannot ignore this human problem.

It is not every city that can respond to this emergency; or every county and community; and where it is impossible it is the manifest duty of the National Government to treat a national problem in a national way. There is nothing of partisanship in that, and that is something for Congress to consider.

* * *

Problems of Humanity

After all, something more is involved than the prevention of starvation. Women and children die from exposure, too; and in the midst of the self-satisfaction over the collection of charity funds hundreds of thousands of women and children are being evicted from their homes, set upon the street. We have often wondered what becomes of these. Are they to be fed out in the wintry storms?

The condition of millions is beyond the reach of private charity; there is work for the Federal Government as well.

Dean Donham of the Harvard School of Business Administration calls upon the government at Washington to do its part, to make its contribution. Money? He answers:

"In the greatest crisis we have had since the Civil War I am not worrying about borrowing a billion or two when you consider we have paid off ten to twelve billions of our national debt in ten years."

Whatever is needed, in addition to what private charity has contributed and local communities and governmental units can afford, must come from the National Treasury; it is a National problem; and this human misery about us is due, not to the misdeeds of local governmental units but to the stupidities of National policies. And the National Government cannot stand aside and ignore its human responsibilities.

Yes, the serious problems confronting Congress are not partisan; they are the problems of humanity; and in the midst of human misery most of us are weary of platitudinous chatter from high places about "the American way."

(Copyright, 1931.)

LISTEN WORLD!—On Magazine Page Today